SWIRL

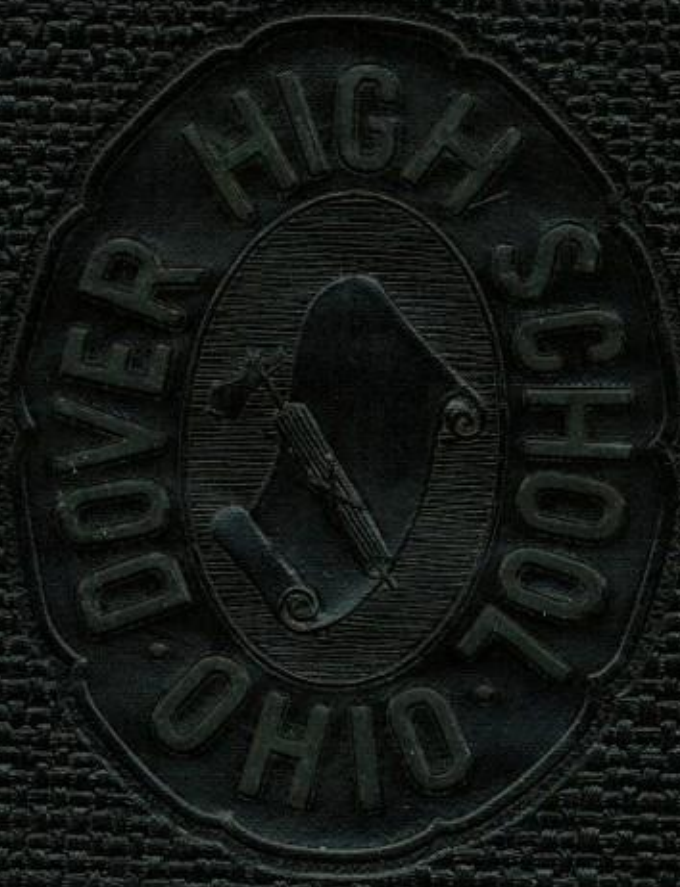

1954

Delbert Wayne Walker
Route #1
Sherrodsville, Ohio

SENIOR CLASS OF 1954

PRESENTS THE

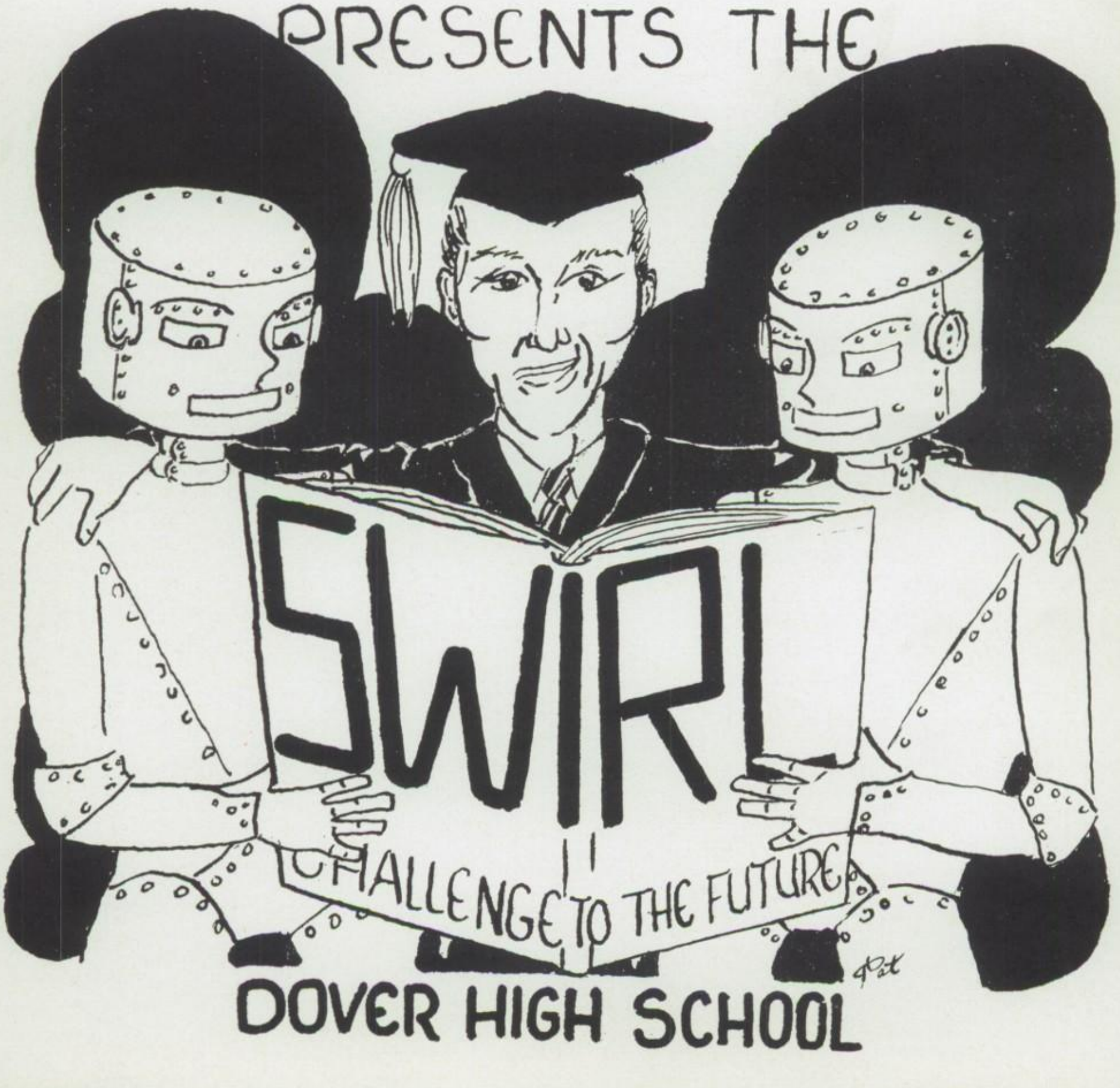

DOVER HIGH SCHOOL

FOREWORD

We, the senior class, present the 1954 edition of the Swirl to you, the students and teachers of Dover High School. We have tried to bring to you an accurate picture of life in Dover High. In this yearbook you will find pictures of students and activities that will bring back memories in the years to come. We hope that you will find this yearbook one that is truly OUT OF THIS WORLD.

CONTENTS

THE FOREWORD - - - - - - - - PAGE 2

THE DEDICATION - - - - - - - - PAGE 4

THE ADMINISTRATION - - - - - PAGES 5 - 14

THE SENIORS - - - - - - - - PAGES 15 - 32

THE UNDERCLASSMEN - - - - - - PAGES 33 - 56

THE CLUBS - - - - - - - - PAGES 57 - 72

THE ATHLETICS - - - - - - - PAGES 73 - 98

THE MUSIC - - - - - - - - PAGES 99 - 112

THE FEATURES - - - - - - - PAGES 113 - 126

THE AUTOGRAPHS - - - - - - PAGES 127 - 128

DEDICATION

"The youth of today is the hope of tomorrow." This statement presents a stirring challenge to youth. It means that we shall be the mothers and fathers, the teachers and ministers, and the businessmen and factory workers of tomorrow. It means that all the responsibilities that our parents hold today will be resting on our shoulders, tomorrow.

In order to adequately meet this challenge, youth must have the opportunity to develop mentally, spiritually, and physically.

Such growth is afforded through activities which permit us to explore interests, develop talents, and grow in spiritual stature. For these purposes youth organizations exist.

Aware of the challenge, and conscious of our opportunities, we dedicate the 1954 Swirl to YOUTH AND YOUTH ORGANIZATIONS. May each serve the other to the advantage of mankind.

ADMINISTRATION

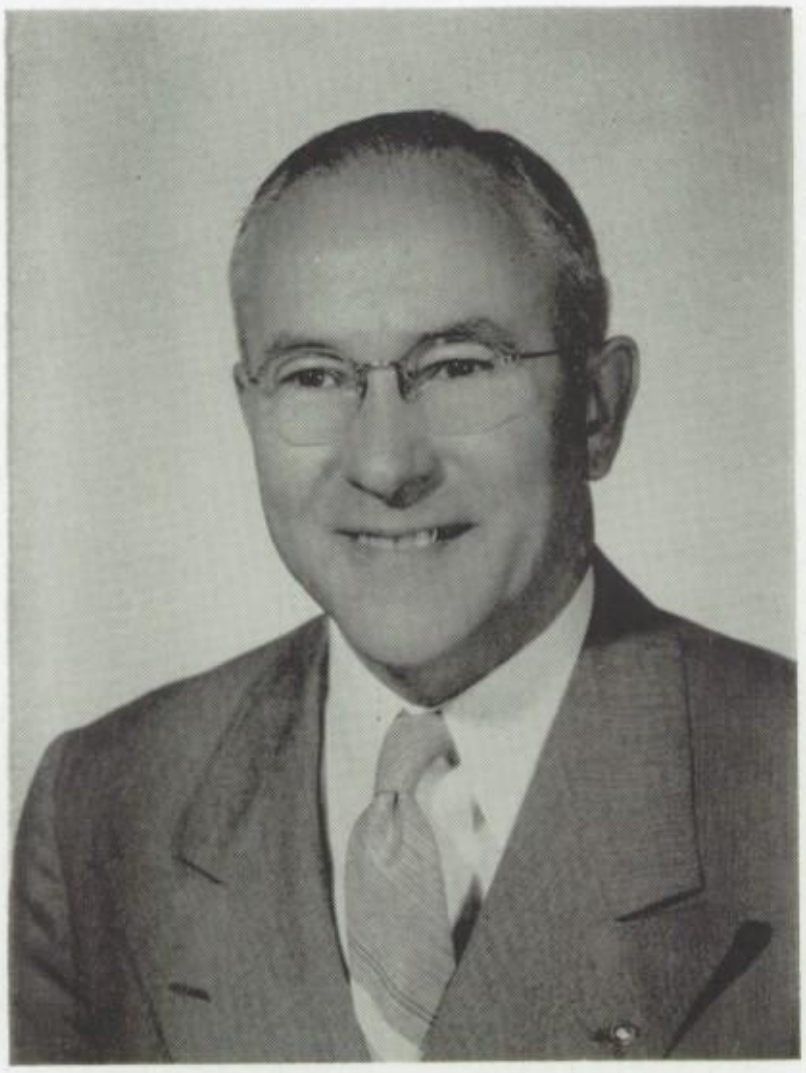

MR. D. C. LEMMON
Superintendent of Schools

Mrs. Rosalia M. Caputo
Secretary to Superintendent

As we, the Dover High School seniors of 1954, project ourselves into the future, we realize how much the opportunities we have had at Dover High will enable us to meet the problems and situations we encounter in life. We know, too, that the faculty and administration have been a major factor in helping us to see the need for a good education and that they have provided us the means for acquiring this education. They have helped us to see the values of good sportsmanship, to develop a sense of responsibility, and to become dependable, useful citizens as we go Out of This World, into the world of tomorrow, where we will take our places in the community.

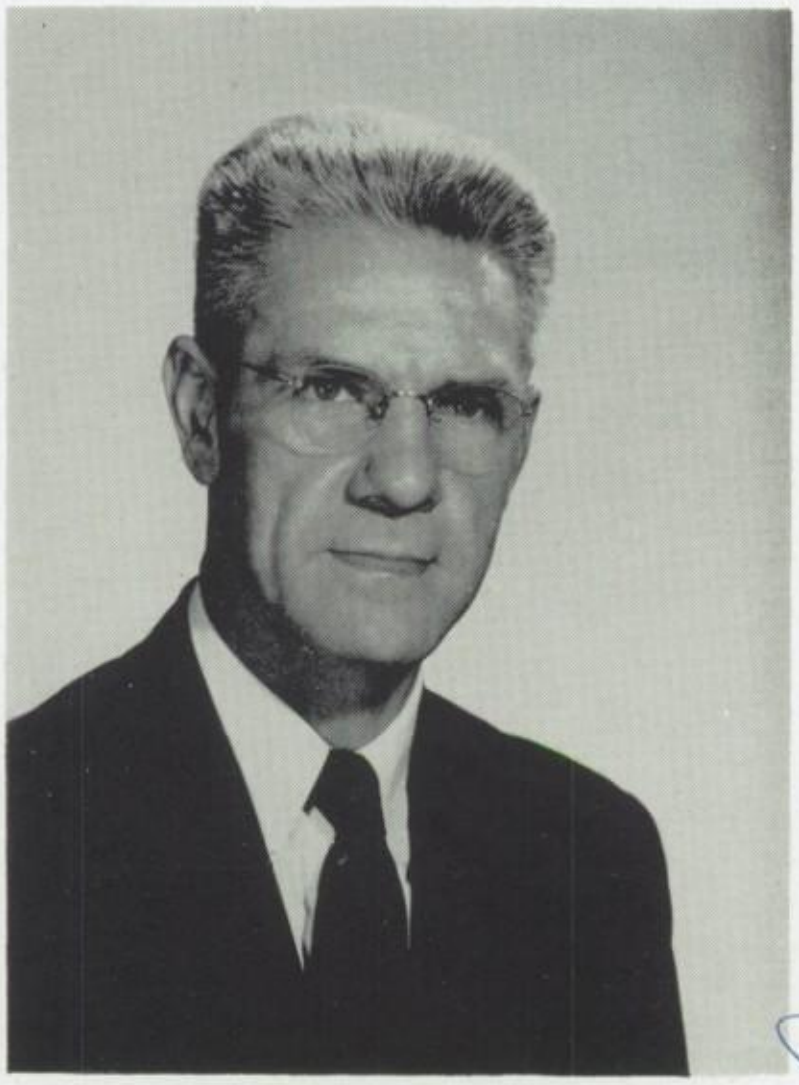

MR. O. V. WALKER
Principal of High School

Mrs. Thelma K.
Holzworth
General Office Secretary

Mrs. Anne Mattern
Secretary to Principal

MR. ROBERT MARSHALL
President

MR. FRED SYLER

BOARD

MR. RALPH BUEHLER

MR. GOMER PRESTON

MR. KARL DILGER
Clerk

OF EDUCATION

MR. HERBERT ZOLLAR

MR. ALTON SEIBERT

Dr. Max Shaweker is a newly elected member of the Board of Education and serves as vice-president.

Lawrence H. Alexander
Cert. in Music
Music

Thomas M. Armstrong
A.B., M.S.
Spanish, Retailing
World History
Business Law
Athletics
Seventh Grade Class Advisor

Helen Marie Bair
B.S. Ed.
Grammar, Literature
Advisor for Cheerleaders
Seventh Grade Class Advisor

Alton J. Beyer
A.B.
English
Eighth Grade Class Advisor
Assembly Chairman

Clifford G. Blair
A.B., M.A.
American History
Junior Class Advisor
Student Council Advisor

Margaret Jane Blair
A.B.
General Business
Business English
Seventh Grade Class Advisor
Director of
Athletic Ticket Sales

Frank R. Caputo
A.B., Litt.M., Ed. M.
American History
Geography
F.T.A. Advisor
Eighth Grade Class Advisor

A. Lewis Cattabiani
B.S., M.A.
Science
Audio Aids Advisor
Visual Aids Advisor

Edna Mae Cattabiani
Special Education

Robert R. Clark
B.S. Ed.
Band Director
Instrumental Music
Marching Band Director

Thomas H. Conwell
B.S. Ed.
Industrial Arts
Auditorium Manager
Stage Crew Advisor

Daryl R. Daniel
B.S. Ed., M. Ed.
American Problems
World History
Hi-Y Advisor
Senior Class Advisor

Dwight A. Daniels
B.S. Ed., M. Sc. Chem.
Chemistry
General Science
Chemistry Club Advisor
Freshman Class Advisor

Rose I. Davis
A.B.
Mathematics
Y-Teen Advisor
Eighth Grade Class Advisor

Laura A. Eberwine
B.A., M.A.
English, Journalism
Crimsonian Staff Advisor
School News Staff Advisor
Sophomore Class Advisor

Florence N. Eckert
B.S. Ed.
Home Economics
Home Making
Home Ec. Club Advisor
Junior Class Advisor

Betty Ellet
A.B., M. Ed.
Grad. Cert. Phys. Ed.
Physical Education
Intramural Program
Leaders' Club Advisor
Senior Class Advisor

Walter S. Fagley
B.S.
Mathematics
General Science
Photography Club Advisor
Seventh Grade Class Advisor

Glen O. Furbay
A.B., M. Ed.
Health, Science
Head Football Coach
Junior Class Advisor

Catherine Futhey
A.B., B.S. Lib. Sci.
Librarian
Y-Teen Advisor
Student Librarian Advisor
Freshman Class Advisor

Sig N. Guckenheimer
B.S. Ed., M.A.
Coordinator of
Vocational Education
Director of Adult Education

Joanne S. Hagloch
Art
Junior Prom Advisor
Seventh Grade Class Advisor

George T. Harvey
A.B., M.A.
Typing, Bookkeeping
Sophomore Class Advisor

Sherlie Hawk
A.B.
English
Usher Club Advisor
Sophomore Class Advisor

Robert L. Heller
B.S. Ed.
Algebra
General Mathematics
Physical Education
Safety Patrol
Athletic Equipment Manager
Assistant Dramatics Coach
Freshman Class Advisor
Jr. High Basketball Coach

Paul H. James
B.S. Ed.
Industrial Arts
Printing
Annual Staff Business
Advisor

Florence A. Keuerleber
A.B., M.A.
Latin, French
National Honor Society
Advisor
French Club Advisor
Sophomore Class Advisor

Edith L. Kneubuehl
B.S. Ed.
Office Practice, Shorthand
Music Department Secretary
Junior Class Advisor

Elmer R. Lembright
B.S. Ed.
Industrial Arts
Jr. Hi-Y Advisor
Eighth Grade Class Advisor

Wilma Lorentz
B.A., M.A.
English
Annual Staff Advisor
Sophomore Class Advisor
Student Counselor

Lorn S. McCartney
B.S. Ed.
General Mathematics
Advanced Math.
Coordinator of
Extra Curricular Activities
Freshman Class Advisor

Harold E. Ramsey
B.A., M.A.
Physical Education
Head Basketball Coach
Intramural Managers Advisor
Freshman Class Advisor

Dana C. Savage
A.B.
Speech, Radio Dramatics
World History
Thespian Advisor
National Forensic League Advisor
Morning Announcers Advisor
Talent Bureau Advisor

Maxine M. Schnitzer
B.A., M.A.
English
Debate Advisor
Sophomore Class Advisor
F.T.A. Advisor

G. Edgar Schumacher
A.B.
Physics
Driver Education
Senior Class Advisor

George R. Schwarm
Machine Shop
Related Subjects

W. Wren Shough
B.A., M.A.
Biology, Science
Sophomore Class Advisor

David N. Young
B. of Music
Instrumental Music
Orchestra Director
Assistant Marching Band Director

Ethel Young
World Geography

MRS. ELEANOR M. BEASLEY
Attendance Clerk

MRS. EMMA STIEBER
Attendance Officer

MRS. EDNA STREB
School Nurse

SCHOOL CUSTODIANS

Mr. Yackey, Mr. Bergquist, Mrs. Doidge, Mr. Sommers, Mr. Allen, Mr. Steely.

MRS. RUTH B. SWINDERMAN
Cafeteria Dietitian

MRS. ANNA O. DESSA HORN
Cafeteria Assistant

MRS. J. W. HAMILTON
Home Nursing Instructor

SENIOR CLASS OF 1954

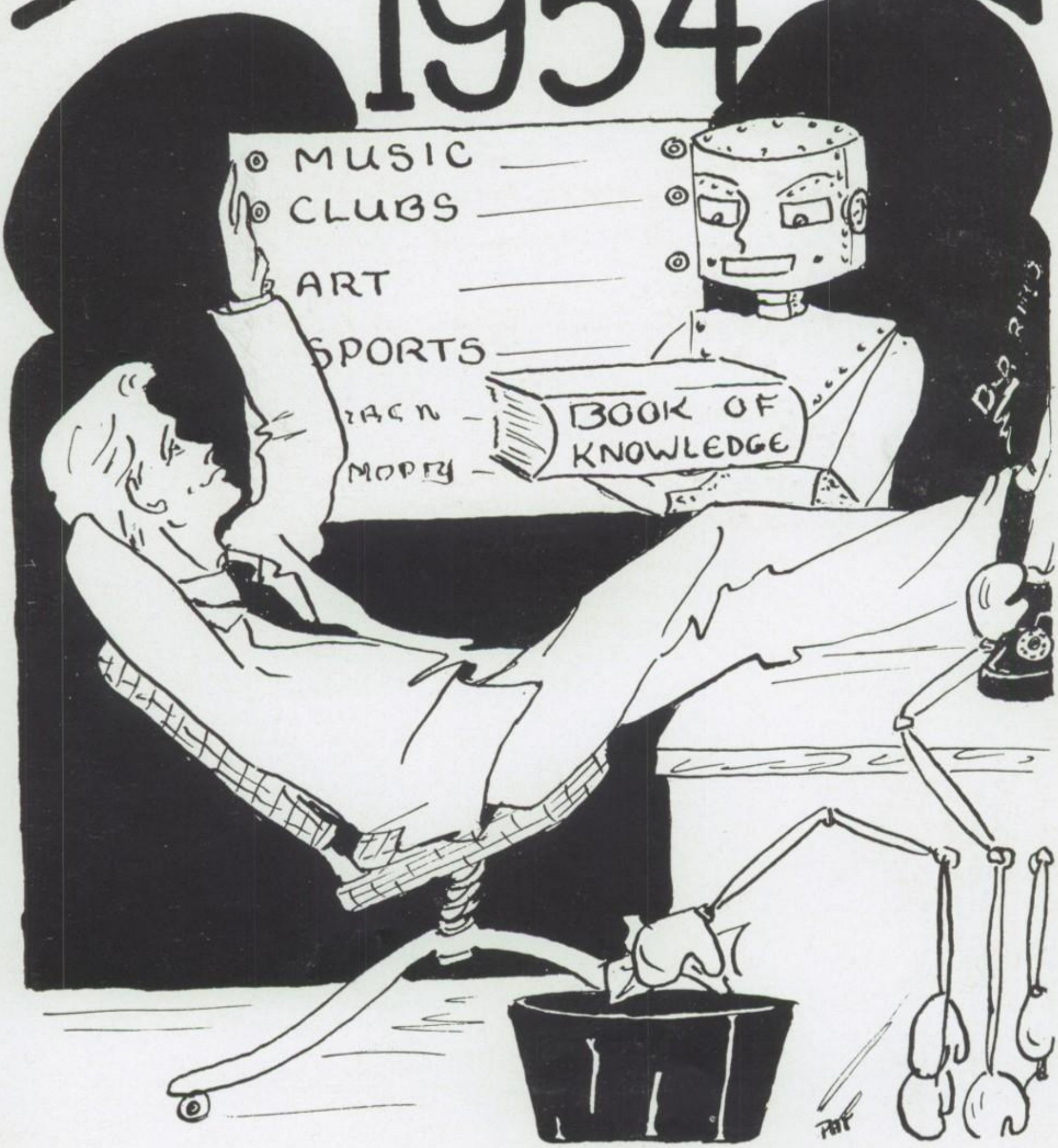

SENIOR CLASS OFFICERS

President _____ Willard Harstine
Vice-President _____ Larry Winkler
Secretary-Treasurer _____ Shirley Rufener
Historian _____ Carolyn McCartney
Assembly Representative _____ Tom Hanner

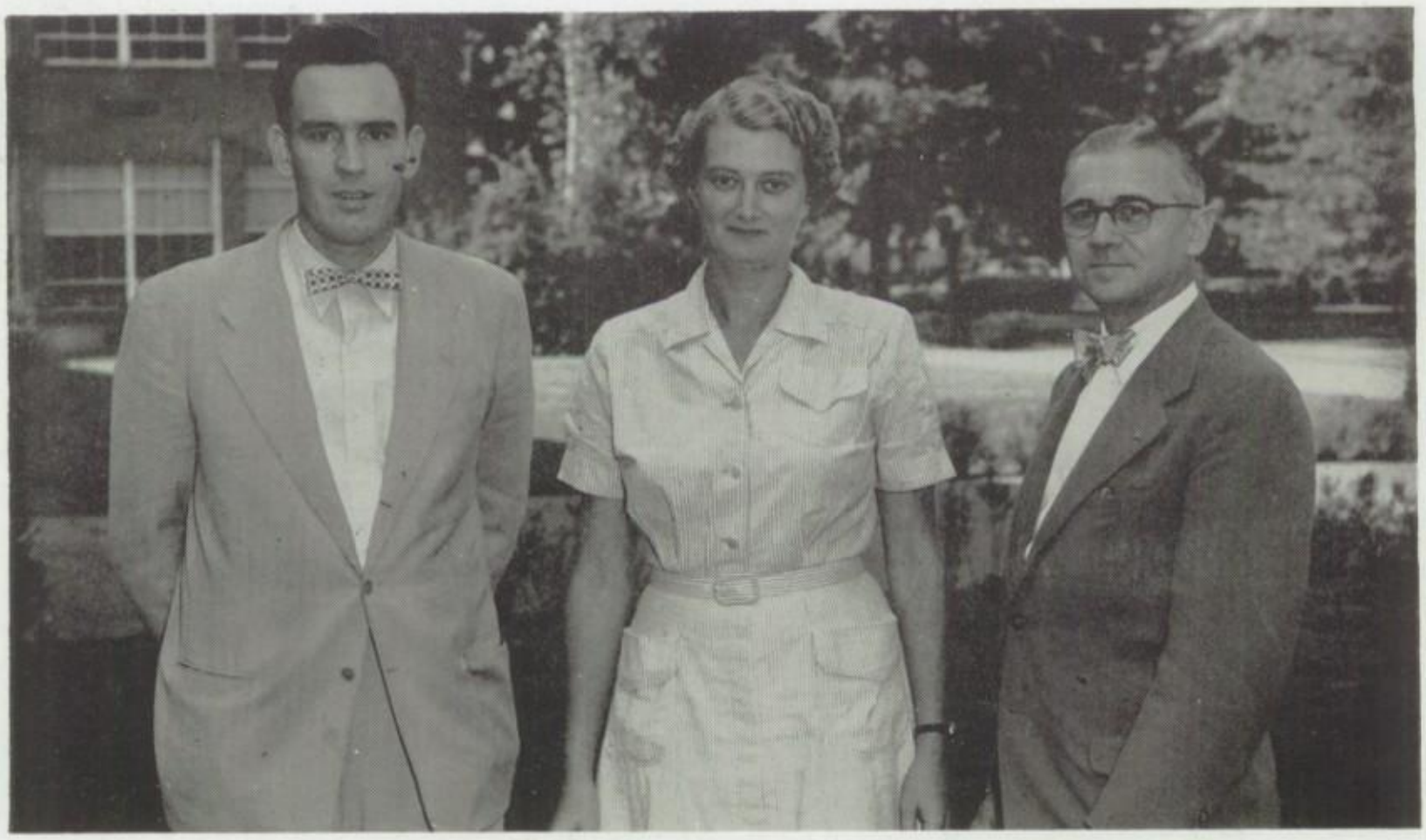

SENIOR CLASS ADVISORS

Left to right—Mr. Daniel, Miss Ellet, Mr. Schumacher

ADKINS, SAM
College
Student Council 11; Thespians 10, 11, 12; Usher Club 10, 11, 12.

ALBAUGH, CARRIE
Business
Choir 9; Crimsonian Staff 12; Girls' Intramurals 9, 10, 11, 12; Librarian 10, 11, 12; Y-Teens 12.

AMISTADI, NANCY J.
Business
Choir 9, 10, 11, 12; Girls' Intramurals 9, 10, 12; Jr. Red Cross 11; Student Council 10.

ARNOLD, RICHARD GENE
Business
Choir 9, 10, 11, 12; Boys' Intramurals 9, 10, 11, 12.

AUMAN, JULIA MAY
Business
Annual Staff 12, Typist; Band 9, 10, 11, 12; Crimsonian Staff 12; Girls' Intramurals 10, 11, 12; Librarian 12; Orchestra 9, 10, 11, 12; Y-Teens 11, 12; Band Planning Committee 12; Pep Band 12; Theatre Orchestra 11, 12.

BARCROFT, TOM
General
Choir 9, 11, 12; Boys' Intramurals 9, 10, 11, 12; Jr. Red Cross 9; Prom Committee 11; Photography Club 9; Stadium Club 9; Student Council 12; Student Service Guides 9, 10; Usher Club 11, 12.

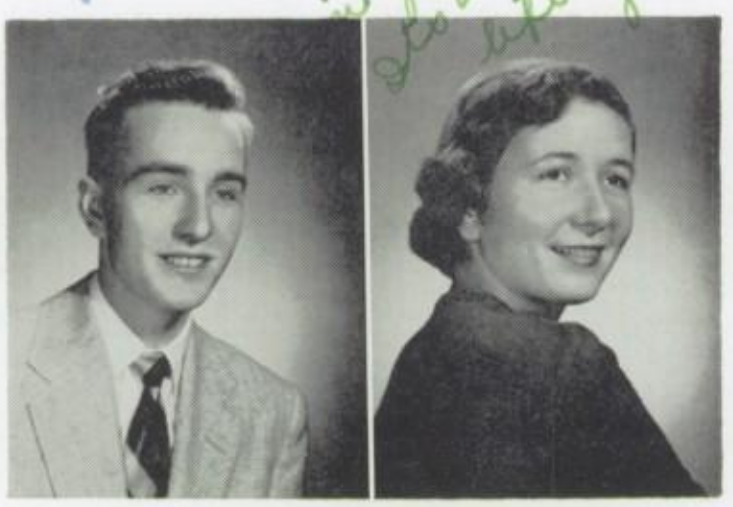

BARTHALOW, BOB
College
Chemistry Club 11; Choir 9; Debate 10, 11, 12, Treasurer 12; Jr. Red Cross 10; N. F. L. 10, 11, 12, Secretary-Treasurer 11, 12; "Gramercy Ghost" 11; "Case of the Laughing Dwarf" 10; "Arsenic and Old Lace" 10; Senior Hi-Y 10, 11, 12; Student Council 9; Thespians 10, 11, 12, President 12; Usher Club 10, 11, 12.

BAY, JULIA MARGARET
College
Annual Staff 12, Co-Club Editor; Cheerleader 9, 10, 11, 12, Head Cheerleader 12; Choir 9; Class Officer 11, Historian; Crimsonian Staff 12, Business Manager; French Club 12; F.T.A. 11, 12, Vice-President 11; Girls' Intramurals 9, 10, 11, 12; Leaders' Club 10, 11, 12; Librarian 10; National Honor Society 11, 12, Secretary-Treasurer 12; Prom Committee 11; School News Staff 12; Student Council 10; Thespians 11, 12; Usher Club 10, 11, 12; Y-Teens 9, 10, 11, 12, Secretary 10.

BELL, RAY
Vocational

Boys' Intramurals 9, 10, 11, 12; Jr. Hi-Y 9, Vice-President 9; Photography Club 12.

BENNETT, DIANNE
College

Band 9; Crimsonian Staff 12; Debate 10, 11, 12; French Club 12; Girls' Intramurals 9, 10; Leaders' Club 11, 12; N.F.L. 10, 11, 12, Vice-President 11; "When Irish Eyes Are Smiling", 9, "The Case of the Laughing Dwarf", 10, "Arsenic and Old Lace", 10, "Our Town", 12, Co-Student Director 12; Student Service Guides 11; Talent Bureau 9, 10, 11, 12; Thespians 9, 10, 11, 12; Y-Teens 10, 11, 12.

BITIKOFER, LAVERA M.
Business

BORY, FREDERICK
General

BREWER, PATRICIA LEE
Business

Annual Staff 12, Art Editor; Attendance Office Help 11; Choir 11, 12; Crimsonian Staff 12; Girls' Intramurals 9, 10, 11, 12; Jr. Red Cross 10, Secretary 10; Leaders' Club 10, 11, 12; "The Case of the Laughing Dwarf", 10; "Arsenic and Old Lace", 10; "The Gramercy Ghost", 10; "Our Town", 12; Prom Committee 11; Student Council 11, 12, Treasurer 12; Thespians 10, 11, 12; Usher Club 11, 12; Y-Teens 9, 10, 11, Publicity Chairman 11.

CONTINI, MARILYN A.
College

Annual Staff 12, Girls' Sport Editor; Band 9, 10, 11, 12; Band Planning Committee 12; Pep Band 9, 10, 11, 12; Choir 9, 10, 12, Student Director 9, 12; Crimsonian Staff 12, Assistant Editor, Feature Editor; Girls' Glee Club 10, Student Director 10; Girls' Intramurals 9, 10, 11, 12; Leaders' Club 10, 11, 12; National Honor Society 11, 12; Orchestra 9, 10, 11, 12; "Christmas at Caseys'", 9; Prom Committee 11; School News Staff 12; Student Council 10, 11, Secretary 11; Talent Bureau 9, 10, 11, 12; Thespians 11, 12; Y-Teens 9, 10, 11, 12, Music Chairman 11.

CORBETT, ARMELLA
Business

Girls' Intramurals 12.

DAVIDSON, BETTY JEAN
College

Band 9, 10, 11, 12, Music Librarian 10; Choir 9, 11, 12; French Club 12; Girls' Glee Club 10; Girls' Intramurals 9, 10, 11, 12; Leaders' Club 10, 11, 12, Vice-President 12; Orchestra 9, 10, 11, 12; Talent Bureau 9, 10, 11, 12; Usher Club 10, 11, 12; Y-Teens 9, 10, 11, 12; Theatre Orchestra 11, 12.

DEUVALL, DIANE MILLICENT
College
Annual Staff 11, 12, Co-Club Editor 12; Choir 9, 11, 12, Assistant Student Director 12; Class Officer 9, 11, Secretary-Treasurer 9, President 11; Crimsonian Staff 12; French Club 12; F.T.A. 11, 12; General Office Help 12; Girls' Glee Club 10, Assistant Director 10; Librarian 10, 11, 12; Student Council 10, 11, Vice-President 11; Usher Club 11, 12; Y-Teens 9, 10, 11, 12, Treasurer 11, President 12; Girls' Intramurals 12.

Good Luck
Tom Ellwood

ELLWOOD, TOM
Vocational
Annual Staff 12, Co-Sports Editor; Crimsonian Staff 12, Sports Editor; Flag Custodian 11; Boys' Intramurals 9, 10, 12; Jr. Hi-Y 9; Senior Hi-Y 10, 11, 12; Usher Club 10, 11, 12; Varsity Football 10, 11, 12, Co-captain 12; Varsity Basketball 11; Varsity Track 9, 10, 11, 12; Boys' State 11.

ESPENSCHIED, KEITH
College
Varsity Basketball 11, 12; Varsity Track 11.

FELLER, EARL
Vocational
Visual Aids 9, 10.

To Delbert,
May you always
"live it up."
Mary Lee

FEUTZ, MARY LEE
Business
Annual Staff 12, Typist; Assembly Committee 10; Choir 10; Class Officer 10, Assembly Representative; Attendance Office Help 11; Girls' Intramurals 10; Jr. Red Cross 10; National Honor Society 11, 12; Prom Committee 11; Student Council 11; Y-Teens 9, 10, 11, 12, Vice-President 12.

Lots of Luck
next year -
Dan

FROELICH, PHYLLIS J.
College
Annual Staff 11, 12, Co-Feature Editor 12; Band 9, 10, 11, 12; Choir 12; Crimsonian Staff 12; Girls' Glee Club 9, 10; Girls' Intramurals 9, 10, 11, 12; "Glass Mountain", 11; "Our Town", 12; Prom Committee 11; Thespians 10, 11, 12; Usher Club 11, 12; Y-Teens 9, 10, 11, 12; Pep Band 12.

To a great
little guy
Best Luck
Phyl

FRONK, DAN
College
Annual Staff 12, Co-Sports Editor; Band 9, 10; Crimsonian Staff 12; Flag Custodian 11; Boys' Intramurals 11, 12; Intramural Managers 11, 12; Prom Committee 11; Senior Hi-Y 10, 11, 12, Vice-President 12; Usher Club 11, 12; Varsity Football 10, 11, 12; Varsity Track 11, 12; Visual Aids 9, 10; Boys' State 11.

FRYER, JOHN E.
Vocational
Choir 10, 12; Boys' Intramurals 9; Jr. Hi-Y 9; Photography Club 9; Student Service Guides 9, 10; Boys' Glee Club 9.

GIBSON, SHIRLEY MAE

General

Debate 10, 11; Girls' Intramurals 9, 10, 11, 12; Jr. Red Cross 9, 10; N.F.L. 12; Student Service Guides 9, 10, 11; Y-Teens 9, 10, 12; Radio Program "School Days" 12; Future Nurses Club of America 12.

GOODIE, CHARLES

General

Audio Aids 10, 11; Band 9, 10; Choir 9, 12; Boys' Intramurals 9, 10, 11, 12; Intramural Managers 10, 11, 12; Senior Hi-Y 10, 11, 12; Usher Club 10, 11, 12; Visual Aids 9; Boys' Glee Club 9.

GOODMAN, JOYCE ANNETTE

College

Annual Staff 11, 12, Co-Class Editor 12; F.T.A. 12; General Office Help 12; Girls' Intramurals 11; Jr. Red Cross 9, 10, 11, Vice-President 10, President 11; Librarian 10, 11, 12, Head Librarian 12; N.F.L. 11, 12; "The Case of the Laughing Dwarf", 10, "Glass Mountain", 11, "Gramercy Ghost", 11, "Our Town", 12; Prom Committee 11; Student Service Guides 9; Talent Bureau 11, 12; Thespians 10, 11, 12, Vice-President 12; Usher Club 11, 12; Y-Teens 9, 10, 11, 12; Radio Panel 12.

GORDON, DARRELL L.

Vocational

Choir 9, 12; Boys' Intramurals 11, 12; Jr. Hi-Y 9; Varsity Football 10; Varsity Track 10, 11.

GORDON, RICHARD E.

General

Choir 9, 10; Class Officer 9, Vice-President; Boys' Intramurals 9, 10, 11, 12; Photography Club 9; Stadium Club 9; Student Council 9.

HANNER, THOMAS J.

College

Assembly Committee 12; Choir 9; Class Officer 12, Assembly Representative; Boys' Intramurals 9; Prom Committee 11; Photography Club 9; Senior Hi-Y 10, 11, 12; Usher Club 10, 11, 12; Boys' Glee Club 9.

HARSTINE, WILLARD R.

College

Annual Staff 12, Co-Business Manager; Assembly Committee 11; Band 9, 10, 11, 12; Choir 9, 10, Student Director 10; Class Officer 11, 12, Assembly Representative 11, President 12; French Club 12, Vice-President 12; Boys' Intramurals 9, 10, 11, 12; N.F.L. 12; National Honor Society 11, 12; Orchestra 10, 11, 12; Prom Committee 11; Senior Hi-Y 11, 12, Organist 11, 12; Talent Bureau 12; Band Planning Committee 12; Radio Panel 12; Pep Band 10, 11, 12; Theatre Orchestra 10, 11, 12.

HAVER, MARGARET

College

Annual Staff 12, Faculty Editor.

HAYWARD, NANCY RAE
Business
Girls' Intramurals 9, 10, 11, 12; "Our Town", 12; Thespians 12; Usher Club 11, 12; Y-Teens 9, 10, 12.

HERMAN, CAROL MARLENE
Business
Choir 9, 11, 12; Girls' Glee Club 10; Jr. Red Cross 11; Prom Committee 11; Student Council 10; Y-Teens 9, 10.

HESS, PATRICIA ANN
Business
Attendance Office Help 10; Girls' Intramurals 11, 12; Usher Club 11, 12.

JEFFORDS, DOLORES
College
Annual Sta'f 12, Co-Business Manager; Choir 12; Class Officer 10, Historian; Crimsonian Staff 12, Picture Editor; F.T.A. 12; Girls' Glee Club 9, 10; Girls' Intramurals 9, 10, 11, 12; Librarian 11; National Honor Society 11, 12, Vice-President 12; "Glass Mountain" 11; "Our Town" 12; Prom Program Committee 11; School News Staff 12; Student Council 9, 10, 11; Thespians 10, 11, 12; Usher Club 10, 11, 12; Y-Teens 9, 10, 11, 12, Service Chairman 12.

To a real great Junior guy. Best of luck.
Rich

JENNINGS, CAROLYN
Business
Cafeteria Club 9; Girls' Intramurals 10, 12; Orchestra 9, 10, 11, 12; Y-Teens 9, 10, 12.

To a good kid who can be everyone laughing. Best of luck to you,
Carolyn

JENNINGS, RICHARD L.
College
Choir 9, 12; Debate 11; Boys' Intramurals 9; Plays, Business Manager 10, 11, 12; Prom Ticket Committee 11; Photography Club 9; Senior Hi-Y 10, 11, 12; Thespians 10, 11, 12, Treasurer 11, 12; Usher Club 10, 11, 12; Varsity Football 10, 11; Varsity Track 9, 10, 11, 12; Boys' Glee Club 9.

KAELIN, KEN
Business
Audio Aids 10; Boys' Intramurals 10, 11, 12; Prom Committee 11; Senior Hi-Y 10, 11, 12; Varsity Football 10, 11, 12; Varsity Track 11; Visual Aids 9.

KAISER, DONALD
Business
Choir 9; Boys' Intramurals 9.

KENNEDY, JANICE ELIZABETH

College

Annual Staff 11, 12, Editor 12; Band 9, 10, 11, 12; Choir 9, 10, 12; Crimsonian Staff 12, Page Editor 12; French Club 12; F.T.A. 11, 12, Vice President 12; Girls' Intramurals 9, 10, 12; Jr. Red Cross 11; Leaders' Club 11, 12; National Honor Society 11, 12; Orchestra 12; Prom Committee 11; Student Service Guides 10; Y-Teens 9, 10, 11, 12; Pep Band 12; Theater Orchestra 12; Band Planning Committee 12; Ensembles 9.

KRANTZ, SANDY

General

Choir 9, 12; Girls' Glee Club 10, 11; Girls' Intramurals 9, 10, 12; Jr. Red Cross 9; Student Council 9, 10; Y-Teens 9, 10, 12.

KURTZ, DALE

Vocational

Jr. Red Cross 9; Visual Aids 9, 10.

LEKORENOS, THEODORE GEORGE

College

Choir 9, 10, 11, 12; Class Officer 9, President; Boys' Intramurals 9, 10, 11, 12; Jr. Red Cross 9, 10; "Christmas at Caseys", 9; "When Irish Eyes Are Smiling", 9; "Arsenic and Old Lace", 10; "The Case of the Laughing Dwarf", 10; "Gramercy Ghost", 11; "Our Town", 12; Student Council 10, 11, 12; Student Service Guides 12; Thespians 9, 10, 11, 12; Varsity Football 10, 11; Boys' Choir 9.

LEVENGOOD, SONIA JOY

Business

Choir 9, 10; Girls' Intramurals 9, 10, 11; Student Council 9, 10; Student Service Guides 9, 10, 11; Y-Teens 9, 10.

LOMADY, DAVID ALLEN

General

McCARTNEY, CAROLYN SUE

College

Choir 10, 12; Class Officer 12, Historian; Student Service Guides 10; Y-Teens 10, 12.

McKEEVER, TOM

General

Choir 9, 10, 12; Crimsonian Staff 12; Boys' Intramurals 11, 12; Jr. Hi-Y 9, President; Senior Hi-Y 10, 11, 12; Varsity Football 10, 11, 12; Varsity Basketball 10.

MANN, ARLENE
General
Girls' Intramurals 12.

To Delbert
a cute kid and
also a brain.
Good Luck.
Arlene

To Delbert, a real friendly guy, who always speaks to me. Thanks Jerry

MARLOWE, JERRY
College
Band 9, 10, 11, 12; Debate 10, 11; N. F. L. 10, 11, 12; "Christmas at Caseys", 9; "Eternal Life", 9; "When Irish Eyes Are Smiling", 9; "Arsenic and Old Lace", 10; "Case of the Laughing Dwarf", 10; "Glass Mountain", 11; "Our Town", 12; Prom Committee 11; Senior Hi-Y 10, 11; Student Council 9; Thespians 9, 10, 11, 12; Boys' Intramurals 9.

MATTERN, BARBARA ANN
Business
Band 9, 10, 11, 12; Choir 9, 10, 12; General Office Help 10, 11, 12; Girls' Intramurals 10; Leaders' Club 10, 11, 12, Treasurer 12; Orchestra 9, 10, 11, 12; Prom Committee 11; Y-Teens 9, 10, 11, 12; Band Planning Committee 12; Pep Band 12; Theatre Orchestra 12.

MAURER, MARILYN RAE
Business
Attendance Office Help 11; Girls' Intramurals 9, 10, 11; Y-Teens 9, 10.

MAURER, MARY LOU
Business
Student Service Guides 11.

MERCER, MARY KAY
College
Annual Staff 12, Co-Music Editor; Band 9, 10, 11, 12; Choir 9, 10, 12, Accompanist 9, 10, 12; Majorette 10, 11, 12; French Club 12, Secretary-Treasurer; F. T. A. 11, 12, President 12; Girls' Glee Club 11, Accompanist; Girls Intramurals 9, 10, 11, 12; Leaders' Club 10, 11, 12; Orchestra 9, 10, 11, 12; "Our Town", 12; Talent Bureau 9, 10, 11, 12; Thespians 10, 11, 12; Y-Teens 9, 10, 11, 12, Pianist 11; Pep Band 12; Theatre Orchestra 9, 10, 11, 12.

MENGES, DAVID J.
College
Band 9, 10, 11, 12; Choir 9, 10, 11, 12; Crimsonian Staff 12; Jr. Hi-Y 9; School News Staff 12; Student Council 12.

MILLER, DICK
General
Boys' Intramurals 9, 10; Jr. Hi-Y 9; Jr. Red Cross 9, 11; Senior Hi-Y 10; Stadium Club 9; Student Council 9; Student Service Guides 9; Usher Club 9, 10, 11, 12; Varsity Football 10, 11, 12; Varsity Track 10; Visual Aids 9.

MILLHORN, BETTY MARIE
General
Biology Club 10; Home Economics Club 10; Girls' Intramurals 11.

Delbert don't work to hard in that gas station. Be good and have fun Delbert. "Bet" I heard you had a lot of fun at the Prom. Jane

MITCHELL, JOHN M.
Business
Band 9, 10, 11, 12; Choir 9, 10, 11, 12; Boys' Intramurals 9, 10, 11, 12; Jr. Red Cross 9; Senior Hi-Y 10, 11, 12; Usher Club 10, 11, 12, President 12; Boys' Glee Club 9; Jr. Reserve Basketball 9; Pep Band 11, 12; Band Planning Committee 12.

MOSER, JANE
Business
Assembly Committee 12; Choir 9, 10; Crimsonian Staff 11; General Office Help 10, 11, 12; Girls' Intramurals 9, 10, 11, 12; Leaders' Club 10, 11, 12; National Honor Society 11, 12; "Christmas at Caseys", 9, "Mushrooms Coming Up", 10, "Gramercy Ghost", 11; Student Council 9, 10, 11; Thespians 10, 11, 12, Secretary 11; Usher Club 10, 11, 12; Y-Teens 9, 10.

MUMAW, CAROL
General
Class Officer 10, Vice-President; Crimsonian Staff 11, 12, Sports Editor 11, Editor 12; Girls' Glee Club 9, 10; Girls' Intramurals 9, 10, 11, 12; Jr. Red Cross 10, 11, Vice-President 11; Leaders' Club 10, 11, 12, Treasurer 11, President 12; Librarian 9, 10, 11; N.F.L. 12; "Glass Mountain", 11, "Our Town", 12; Prom Committee 11; School News Staff 12; Student Council 9, 12; Thespians 10, 11, 12, Treasurer 12; Usher Club 10, 11, 12; Y-Teens 9, 10; Girls' State Representative 11.

PATTON, MARTHA
General
Chemistry Club 12; Home Economics Club 12; Student Service Guides 10, 11.

PETERS, LEMOYNE ROBERT
Business
Band 9, 10; Choir 9, 10, 11; Boys' Intramurals 10; Science Club 10, 11; Stadium Club 9.

PHILLIPS, JEANNIE CAROL
General
Choir 11, 12; Girls' Glee Club 10; Girls' Intramurals 9, 10, 11; Jr. Red Cross 9; Student Service Guides 9, 10, 11; "School Days" News Staff 12; Junior Choir 9.

REGULA, JERRY
Business
Choir 9, 10; Boys' Intramurals 9, 10, 11, 12; Jr. Hi-Y 9; Senior Hi-Y 11, 12; Usher Club 11, 12.

REICHMAN, JIM
College
Class Officer 11, Vice-President; Prom Committee 11; Visual Aids 9, 10, 11, Chief Operator 11.

RENDER, MARGERY
General
Annual Staff 12, Co-Music Editor; Band 9, 10, 11, 12, Music Librarian 11, 12; Choir 12, Accompanist; Girls' Glee Club 10, 11, Accompanist 10, 11; Morning Announcer 10, 11, 12; "Our Town", 12, Organist; Prom Committee 11; Talent Bureau 9, 10, 11, 12; Y-Teens 9, 10, 11, 12, Pianist 9.

To the devlish Junior boy. Margie

RENNICKER, BERTHA
General
Home Economics Club 12.

Best of Luck in the future "Bertha"

RENTSCH, FRANKLIN WAYNE
Vocational
Boys' Intramurals 10, 11, 12; Jr. Reserve Basketball 9.

RUFENER, SHIRLEY JEAN
Business
Attendance Office Help 10; Choir 9, 12; Class Officer 12, Secretary-Treasurer; Girls' Glee Club 10, 11; School News Staff 12.

RYAN, FAYE
Business
Attendance Office Help 10; Choir 9, 10, 11, 12; Class Officer 11, Secretary-Treasurer; Student Council 9, 12; Y-Teens 9.

To Delbert: a swell and cute junior guy. Best of Luck Marilyn

SEWARD, GLADYS
General
Cafeteria Club 10, 11, 12, Secretary 11, President 12; Choir 11; Home Economics Club 10; Student Service Guides 9.

To Delbert: Remember our 2nd Period Health Class Gladys

SEWELL, MARILYN JANE
Business
Choir 10, 11, 12; Girls' Intramurals 12.

SHELATREE, SARAH
College

Annual Staff 12, Co-Faculty Editor; Assembly Committee 9; Band 9, 10, 11; Choir 9, 12; Class Officer 9, Assembly Representative; Crimsonian Staff 12; French Club 12; General Office Help 12; Girls' Intramurals 9, 10, 11, 12; Leaders' Club 10, 11, 12, Secretary 11; Prom Committee 11; Student Council 11, 12; Usher Club 11, 12; Y-Teens 9, 10, 11, 12.

SHORT, DALE A.
General

Good Luck
Dale

SHULL, SHIRLEY ANN
Business

SICA, MARY ELLA
College

Attendance Office Help 11; Class Officer 10, Secretary-Treasurer; Crimsonian Staff 12, Financial Manager; Prom Committee 11; School News Staff 12.

To Delbert - a wonderful Spanish student. Good Luck,
Love,
Mary

SLATER, CHARLES AUGUSTUS
Vocational

SMITH, RACHEL ANN
Business

Choir 10, 12; Girls' Glee Club 11; Girls' Intramurals 10; Jr. Red Cross 9; Librarian 10, 11, 12; Student Council 9; Usher Club 11, 12; Y-Teens 9, 10, 11, 12.

To a New Cumberland lad good luck
Glenny

SOLLEY, SHIRLEY
Business

Girls' Intramurals 9, 10, 11, 12; Student Service Guides 9, 10, 11.

To Delbert
a real Cute
nice guy!
Be Good!
Shirley

SPECHT, GLENN E.
Vocational

Choir 11, 12; Class Officer 10, President; Crimsonian Staff 12; Boys' Intramurals 9, 10, 11; Jr. Hi-Y 9; Senior Hi-Y 10, 11, 12; Reserve Basketball 10.

SPIES, ROGER W.
Vocational

STEINER, RICHARD O.
College

Crimsonian Staff 12; Debate 10, 11; Boys' Intramurals 9, 10, 11, 12; Intramural Managers 11, 12; N.F.L. 10, 11, 12; National Honor Society 11, 12, President 12; Senior Hi-Y 11, 12; Stadium Club 9; Student Service Guides 11; Talent Bureau 10, 11, 12; Varsity Football Manager 9; Varsity Basketball Manager 10; Visual Aids 9, 10; Football Announcer 10, 11, 12; Band Announcer 12.

To Debbert,
a swell Junior. Good luck
Dick

STIEN, TOM
Vocational

STONEMAN, RICHARD LEE
College

Band 9, 10, 11, 12; Choir 9, 10, 11, 12; Boys' Intramurals 9, 10, 11; N.F.L. 12; Prom Committee 11; Talent Bureau 9, 10, 11, 12; Pep Band 9, 10, 11, 12; Band Planning Committee 12; Radio Program "School Days", 12; Cornet Trio 9, 10, 11, 12.

Best of Luck
Carol

"To a swell guy"
Dick Stoneman

STULL, BETTY
Vocational

Home Economics Club 10.

Good Luck in your Senior year. Best of Luck to a nice Junior boy.
Betty

SUNDBY, CAROL
College

Band 10, 11; Choir 12; Girls' Intramurals 9, 10, 11, 12; Prom Committee 11; Student Council 9; Usher Club 11, 12, Secretary-Treasurer 12; Y-Teens 9, 10, 11, 12.

TELLE, GEORGE
Vocational

Boys' Intramurals 9; Visual Aids 9, 10.

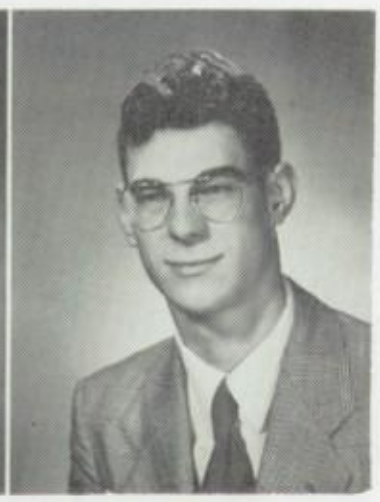

TRACHSEL, BILL
General

Choir 9, 11, 12.

VAUGHN, JERRY DALE
Vocational
Boys' Intramurals 9, 10, 11; Stadium Club 9.

To Hebert,
Remember
Gym class.
Joe
The Vaughn

VAUGHN, JOSEPH RONALD
College
Band 9, 10; Choir 12; Boys' Intramurals 9, 10, 11; Jr. Hi-Y 9; Jr. Red Cross 11; Morning Announcer 10, 11, 12; N.F.L. 11, 12; "The Case of the Laughing Dwarf", 10; "Arsenic and Old Lace", 10; Senior Hi-Y 10, 11; Thespians 10, 11, 12; Visual Aids 9, 10.

VLAD, DONALD L.
Business
Boys' Intramurals 9, 10; Varsity Track 11; Visual Aids 9, 10, 11, 12, Assistant Chief Operator 11, 12.

Good Luck
Carl

VON ALLMAN, CARL GOTFRIED
General
Choir 9, 10, 11, 12; Boys' Intramurals 9, 10, 11, 12; Photography Club 9.

WALKER, CAROLYN MARIE
College
Annual Staff 12, Co-Class Editor; Band 9, 10, 11, 12; Majorette 10, 11, 12; French Club 12, President 12; Home Economics Club 10, Secretary; Girls' Intramurals 9, 10, 11, 12; National Honor Society 11, 12; "Mushrooms Coming Up", 10; Prom Committee 11; Thespians 11, 12; Usher Club 10, 11, 12; Y-Teens 9, 10, 11, 12.

WALKER, LOIS M.
Business
Choir 10, 12, Student Director 10; Girls' Intramurals 10, 12; Student Service Guides 11.

It seems we have something in common.
Lots of Luck
Lois Walker

WATSON, BARBARA ANN
Business
Attendance Office Help 9, 10, 11; Cheerleader 9, 10, 11; Choir 11; Girls' Glee Club 9, 10; Girls' Intramurals 9, 10; Student Service Guides 9, 10, 11; Usher Club 10; Y-Teens 9.

WENDLING, DAVID LEE
Business
Choir 11, 12; Boys' Intramurals 9, 10, 11, 12; Jr. Hi-Y 9; Prom Committee 11; Senior Hi-Y 10, 11; Varsity Football 9, 10, 11, 12; Varsity Basketball 9, 10; Varsity Track 10, 11.

WILLIAMS, WILLIAM D.
General
Band 10, 11, 12; Boys' Intramurals 11, 12; Pep Band 12.

WINKLER, DONALD E.
Vocational
Boys' Intramurals 9, 10, 11, 12; Varsity Track 12.

WINKLER, LAWRENCE A.
College
Annual Staff 12, Co-Sports Editor; Choir 9, 10, 12; Class Officer 12, Vice-President; Boys' Intramurals 9, 10, 11, 12; Prom Committee 11; Senior Hi-Y 10, 11, 12, Secretary 12; Student Council 9, 11, 12, President 12; Talent Bureau 9, 10, 11, 12; Usher Club 11, 12; Varsity Football 10, 11, 12, Trainer 11; Varsity Basketball 11, Manager 11; District Hi-Y President 12; Boys' State 11.

YOCKEY, NANCY JO
General
Annual Staff 12, Co-Feature Editor; Cheerleader 9, 10, 11, 12; Choir 9, 10, 11, 12; Crimsonian Staff 12, News Editor; Girls' Glee Club 10; Girls' Intramurals 9, 10, 11, 12; N.F.L. 12; "Christmas at Caseys", 9, "When Irish Eyes Are Smiling", 9, "The Case of the Laughing Dwarf", 10, "Gramercy Ghost", 10, "Glass Mountain", 11, "Our Town", 12, Student Director; Prom Committee 11; School News Staff 12; Thespians 9, 10, 11, 12; Y-Teens 9, 11, 12, Publicity Chairman 12.

ZABKA, IRENE
Business

ZEIGLER, NANCY
Business
Chemistry Club 12; Choir 10, 11, 12; Girls' Intramurals 10, 12; Jr. Red Cross 10.

ZIMMERMAN, GAIL EILEEN
General
Choir 10, 11; Prom Committee 11; School News Staff 11; Sugarcreek-Shanesville High School 9, 10, 11.

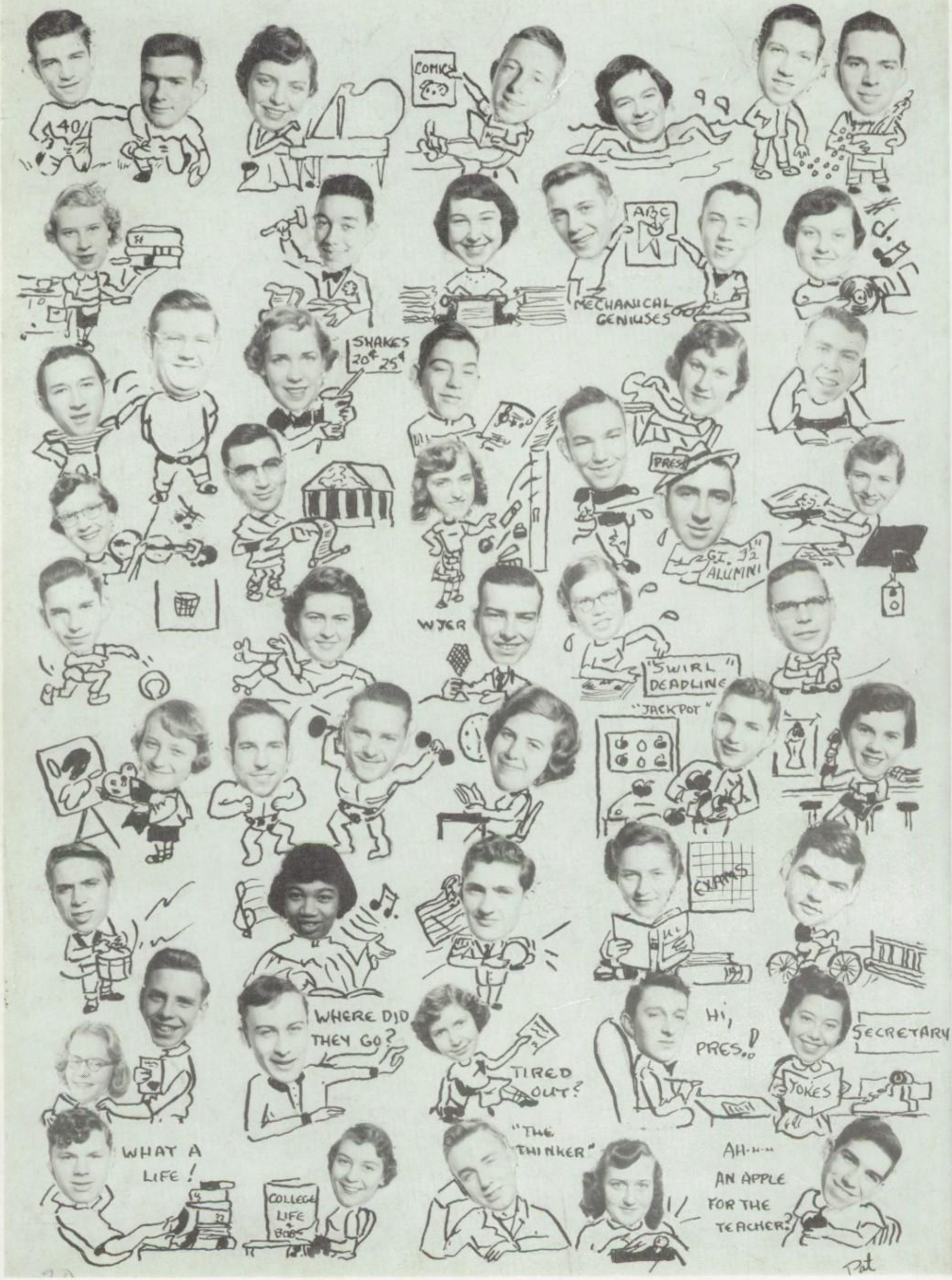
40
COMICS
ABC
MECHANICAL GENIUSES
SHAKES 20¢ 25¢
PRESS
GI. 3½" ALUMNI
WJER
"SWIRL" DEADLINE
"JACKPOT"
EXAMS
WHERE DID THEY GO?
TIRED OUT?
HI, PRES.!
SECRETARY
YOKES
WHAT A LIFE!
COLLEGE LIFE & BOB
"THE THINKER"
AH-H-H AN APPLE FOR THE TEACHER?
Pat

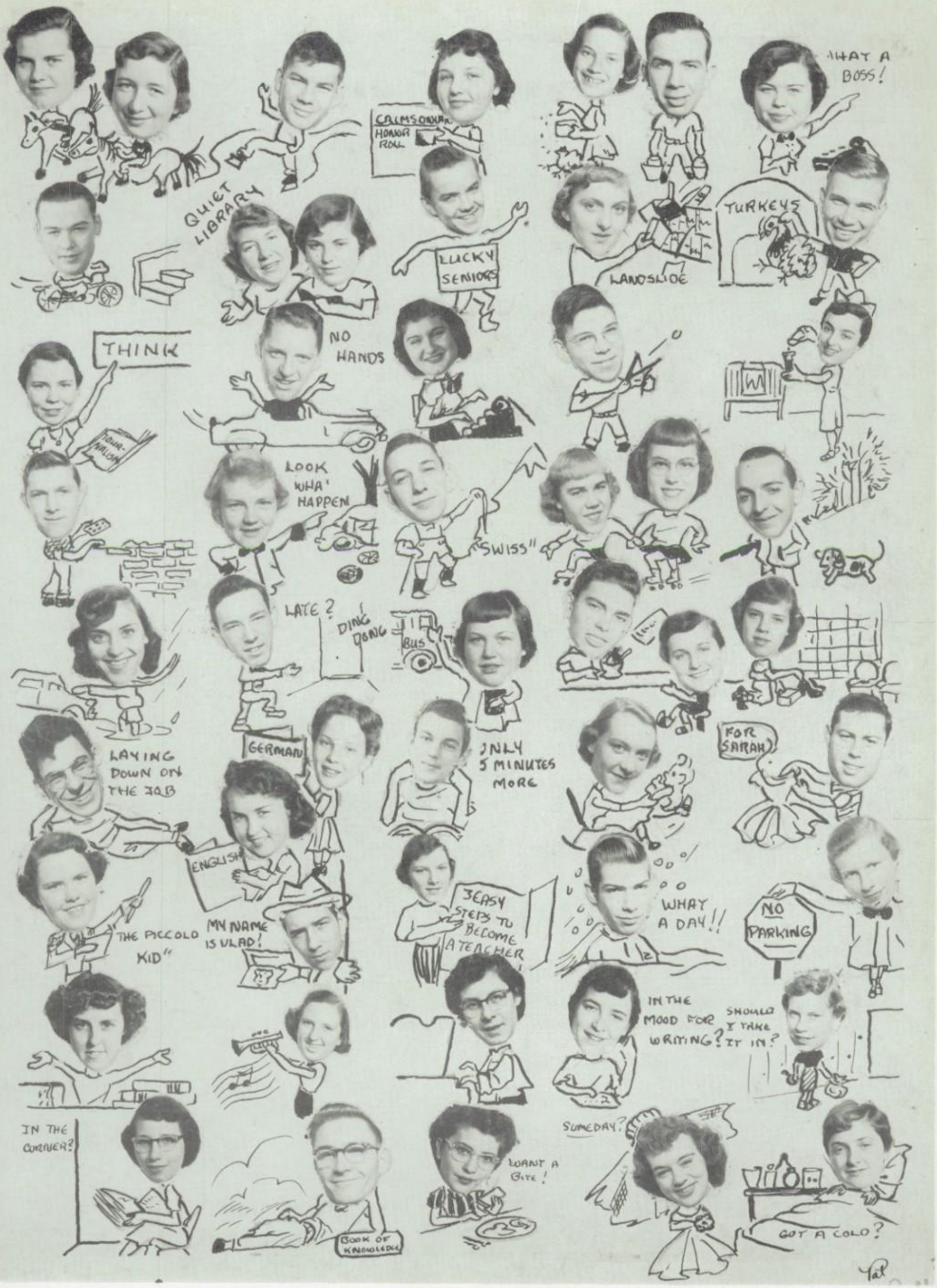
WHAT A BOSS!
CALM'S ONNUR HONOR ROLL
QUIET LIBRARY
LUCKY SENIORS
LANDSLIDE
TURKEYS
THINK
NO HANDS
LOOK WHA' HAPPEN
"SWISS"
LATE?
DING DONG
BUS
LAYING DOWN ON THE JOB
GERMAN
ONLY 5 MINUTES MORE
FOR SARAH
ENGLISH
THE PICCOLO KID"
MY NAME IS VLAD!
3 EASY STEPS TO BECOME A TEACHER
WHAT A DAY!!
NO PARKING
IN THE MOOD FOR WRITING?
SHOULD I TAKE IT IN?
IN THE CORNER?
BOOK OF KNOWLEDGE
LOAN A BITE!
SOMEDAY?
GOT A COLD?

CAROL MUMAW, because of her willingness to serve and her leadership ability, was chosen as the representative senior girl. Carol has been outstanding in sports, in speech and in many other school activities. At the end of her junior year Carol represented her class at Buckeye Girls' State. Carol serves as the editor of the Crimsonian, is president of the Leaders' Club, president of the Future Nurses Organization and is a willing worker in other school groups.

REPRESENTATIVE SENIORS

WILLARD HARSTINE has proved very capable in all of the various school activities in which he has taken part. As president of the senior class, he has shown his ability as a leader. Willard has been outstanding in his work in the Band and in the French Club. Acting as organist for the Hi-Y, vice-president of the N.F.L. and co-business manager of the annual staff have taken a lot of time and hard work but have proved his willingness to cooperate. These are only a few of the reasons Willard was chosen as the representative senior boy.

We, the class of 1954, would like to extend to Willard and Carol a wish for good luck in their future years, knowing that they will be representative in all they do.

UNDERCLASSMEN

JUNIOR CLASS OFFICERS

President ..... Paul Mitchell
Vice-President ..... Larry Maurer
Secretary-Treasurer ..... Kay Kreighbaum
Historian ..... Sylvia Vlad
Assembly Representative ..... Robert Smith

JUNIOR CLASS ADVISORS

Left to right—Miss Eckert, Mr. Furbay, Mr. Blair, Miss Kneubuehl.

Left to Right—Larry Davidson, Maxine George, Sylvia Vlad.

Left to Right—Tom Lambros, Fred Swegheimer, Lenore Beyer.

Left to Right—Paul Mitchell, Merrill Wise, Pattie Clapper, Lynn Gordon

Left to Right—Gail Goss, Earl Miller, Larry Daniels, Dorothy Dotts.

Left to Right—Larry Maurer, Tom Holmes, Ruth Johns

Left to Right—Sally Baker, Pat Lieser

Left to Right—Betty Krebs, Gladys Miller, Norma Morris.

Left to Right — Duff Helvoight, Barbara Haines, Adrian Mathias, Barba a Gibbs, Eud Mears

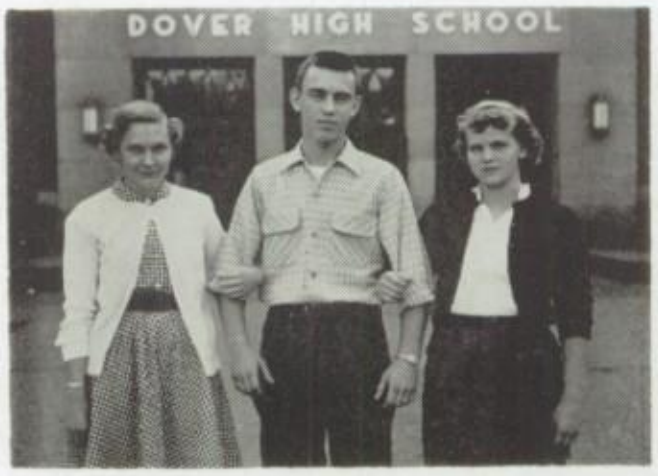

Left to Right—Beverly Schaar, Chester Bennett, Jackie Hess

Left to Right—Larry Hamm, Noreen Lahmers, Mary Johnson.

Left to Right—Walter Jeffords, James Webber, Vera Lahmers

Left to Right, Sitting—Richard Lengler, Beverly Hurless. *Standing*—Don Riggenbach, Martin Devault, Sam McNutt

Left to Right—Phillip Ray, Betty Stull, Mary Machan.

Left to Right—Mae Chapman, Tom Sewell, Goldie Mann

Left to Right—Sue Shaweker, Bill Warther

Left to Right, Sitting—Sylvia Jentes, Barbara Barnes.
Standing—Naomi Stilgenbaurer, Dave Stoffer, Gene Dummermuth.

Front, Left to Right—Shirley Baumgartner, Paula Disler. *Back*—Ralph Winkler, Dick Jones.

Front, Left to Right — Marjorie Mummy, James Moore. *Back*—Clare Ann Krause, Beverly Stallings, Bill Gerber, Gail Van Epps

Front, Left to Right—Dale Reiger, Reba Harder, Elaine Fronk. *Back*—Gerald Espenschied.

Left to Right—Nancy Beitner, Linda Luthy, Sandra Kaelin, Pat Partridge

Left to Right, Sitting — Dave Weinsz, Clarence Hadorn. *Standing* — Ann Seibert, Pat Angel, Cherie Weber

Front, Left to Right—Sue Stoneman, Barbara Espenschied, Janie Rosenberry, Linda Lahmers. *Back*—Tim Keplinger, Ruth Ann Mears.

Front, Left to Right — Elizabeth Torgler, Richard Ripple. Back—Wanda Polen, Emmet Reiger, Delores Robis

Front, Left to Right — Larry Rothacher, Sandra Wolfe, Barbara Schaar. *Back* — Linda Sewell, Sheila Stucky.

Left to Right—Don Hanenkrat, Linda Bear, Bob Swihart, Donna Cotterman, Kay Cotterman.

Left to Right—Earl Maurer, Carlene Lebold, Peggy Hadley, Doyle Frautschy, Freida Lampe

Left to Right, Standing—Clarence Evans, Richard Albaugh, Lellan McFarland. *Sitting*—Carl Berndt, Robert Bertle

Left to Right—Judy Gray, Virginia Miller, John Beitzel, Ronald Bertle

Left to Right—Joe Ray, Dave Smith, Jerry Murphy

Left to Right—Bob Smith, Marlyn Maurer, Bette Lou McKeever, John Weisgarber, Ruth Ann Jones

Left to Right—Marjorie Homan, Bob Eggan, Barbara Ellsworth, Tom Miles

Front, Left to Right—Norma Krantz, Carol Smith. *Back*—Dick Tristano, Charles Petrullo, Delbert Walker

Front, Left to Right—Kay Kreighbaum, Joanne Winzer. *Back*—Carol Lembright, Janet Mathias, Joyce Trachsel.

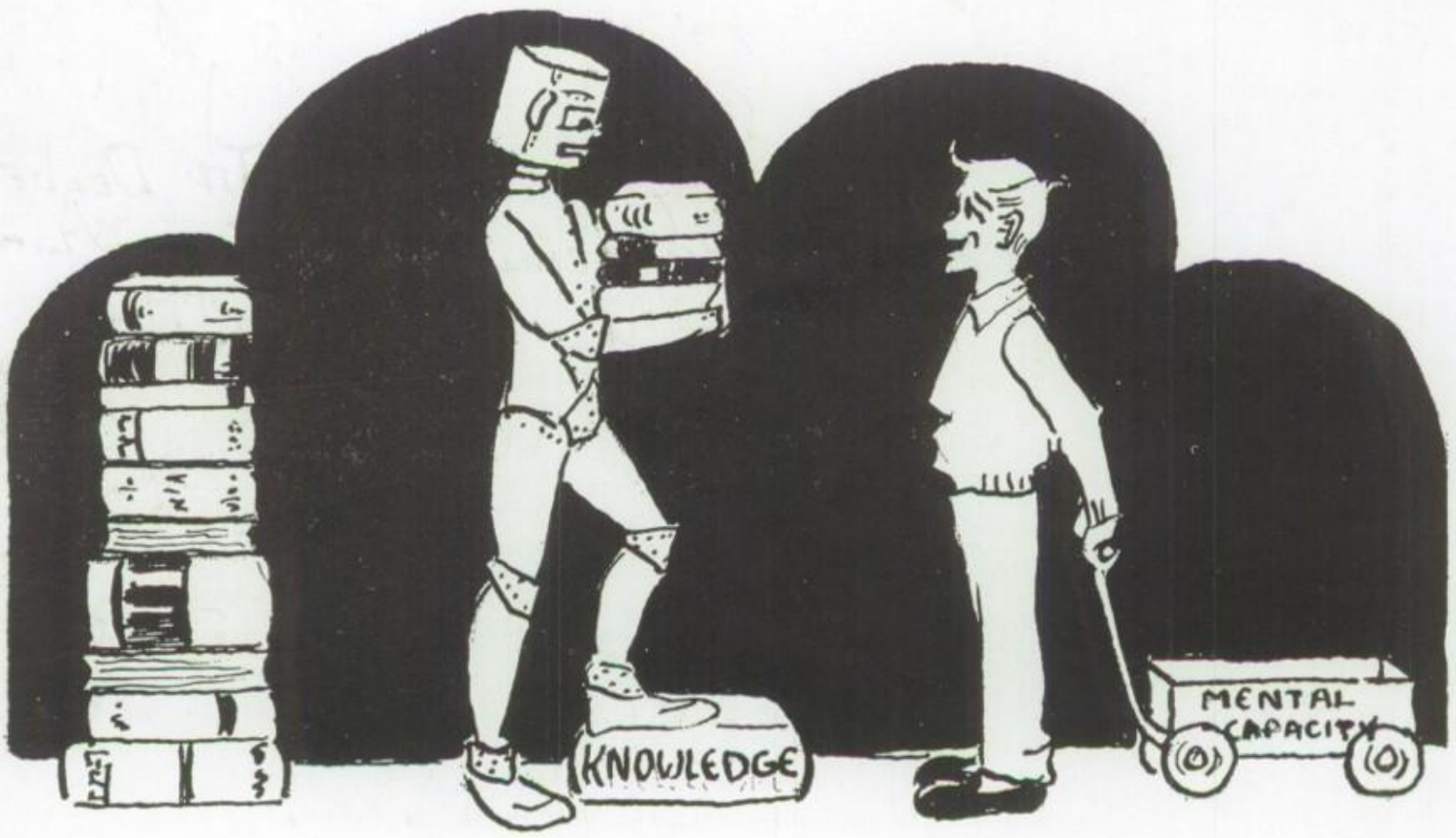

SOPHOMORE CLASS OFFICERS

President ---------- Frank Hollingsworth
Vice-President ---------- Don Wallick
Secretary-Treasurer ------ Bonnie Gerber
Historian ---------- Betty Jenkins
Assembly Representative ----- Jim Weisgarber

SOPHOMORE CLASS ADVISORS

Sitting, left to right—Miss Keuerleber, Miss Lorentz, Miss Eberwine
Standing—Mr. Shough, Miss Schnitzer, Miss Hawk, Mr. Harvey.

HOMEROOM 114 ROW 1: L. to R.—Larry Smith, Jerry Reiger, Carolyn Strother, Alice Schupbach, Faye Locker, Mary Jane Rausch, Anna Mae Johnson, Beverly Everhart, Betty Totten. ROW 2: Miss Lorentz, Jerry Miller, Darlene Gordon, Betty Krebs, Richard Gross, Betty Gerber, Nancy Cosgrove, Terry Bory, Irene Walter, Carol Chadrue. ROW 3: Jane Zollar, Shirley Horrisberger, Joe Obermiller, Karl Welsch, Bill Herron, Dick Mears, Bob Abel, Charles Bair, Martin DeVault.

HOMEROOM 206 ROW 1: L. to R.—Betty Bucher, Thelma McGrath, Betty Gleaton, Etta Watkins, Shirley Merryman, Margie Smart, Jim Young, Janet Insley, David Hefner. ROW 2: Miss Keuerleber, Donald Stealey, David Pietro, Earl Lahmers, David Robb, Retha Collinsworth, Lawrence Newton, Eileen Lemmon, Betty Froelich. ROW 3: Jim Wagner, Tom Tarulli, Larry Davidson, Shirley Haas, Bill Bitticker.

HOMEROOM 201 ROW 1, L. to R.—Martha Hiltbrand, Marilyn Hadorn, Anna Mary Williams, Connie Meissner, Frences Bair, Shirley Feller, Charlotte Renicker, Beverly Smith, Virginia Miller. ROW 2: Mr. Shough, Kenneth Walter, Robert Gow, Bonnie Gerber, Ethel Hadorn, David Swartzwelder, Robert Luthy, Barbara Studer, Nancy Travis. ROW 3: Regis Smith, Clair Christy, William Crumlish, Peter Shough, Joe Osburn, Don Packer, Jack Adams, John Kastor, Janice Kurtz.

HOMEROOM 202 ROW 1: L. to R.—Lorla Walter, Marjorie Melick, Sally Keller, Mary Jane Hursey, Dewey Grafe, Bert Hagloch, Lenore Sears, Barbara Dummermuth, Walter Chumney. Row 2: Miss Eberwine, Shirley Baker, Valera Hoffman, Lois Archinal, Martha Lahmers, Nellie Feutz, Andrew Spevak, Terry Shumaker, Elaine Winkler, Iona Biederman, Robert Bovara.

HOMEROOM 205 ROW 1: L. to R.—Helen Lemmon, Grace Gibbs, Robert York, June Rinehart, Sandra Frantz, Carolanne Mercer, Barbara Brown, Grace Beaber, Martha M ıtersbaugh. ROW 2: Miss Schnitzer, Norman Singleton, Beverly Davidson, Richard Gummere, William Warther, Gerald Kimble, Fred Siegenthaler, Jack Hamilton, Carol Hyer, Rella Collinsworth. ROW 3: Nancy McGovern, Tom Holmes, Tom Phillippi, Robert Eggan, Robert Aston, Howard Stalder, Marian Ream.

J. Delbert,
A Real Cute Kid
who I think is
a little fit ornery
Good Luck to You
always
"Bev."

To Delbert,
a boy who is
a great Cleveland
Indians fan. And
a boy who is great
in everything
all

HOMEROOM 203 ROW 1, L. to R.—Joann Waring, Alex Hutras, Linda Archer, Jim Springer, Jane Knisely, Julia Menges, Betty Ballard, Judy Maurer, Thelma Rennicker, Marlene Siegenthaler. ROW 2: Miss Hawk, Larry Vaughn, Gerald Haines, Larry Fishel, Gene Giannobile, Richard Griesen, Frances Keriakis, Loretta Murphy, Shirley Curtis. ROW 3: Terry Paisley, Roger Clemens, Jim Dusenberry, Junior Wise, Frank Hollingsworth, Bernard Lederman.

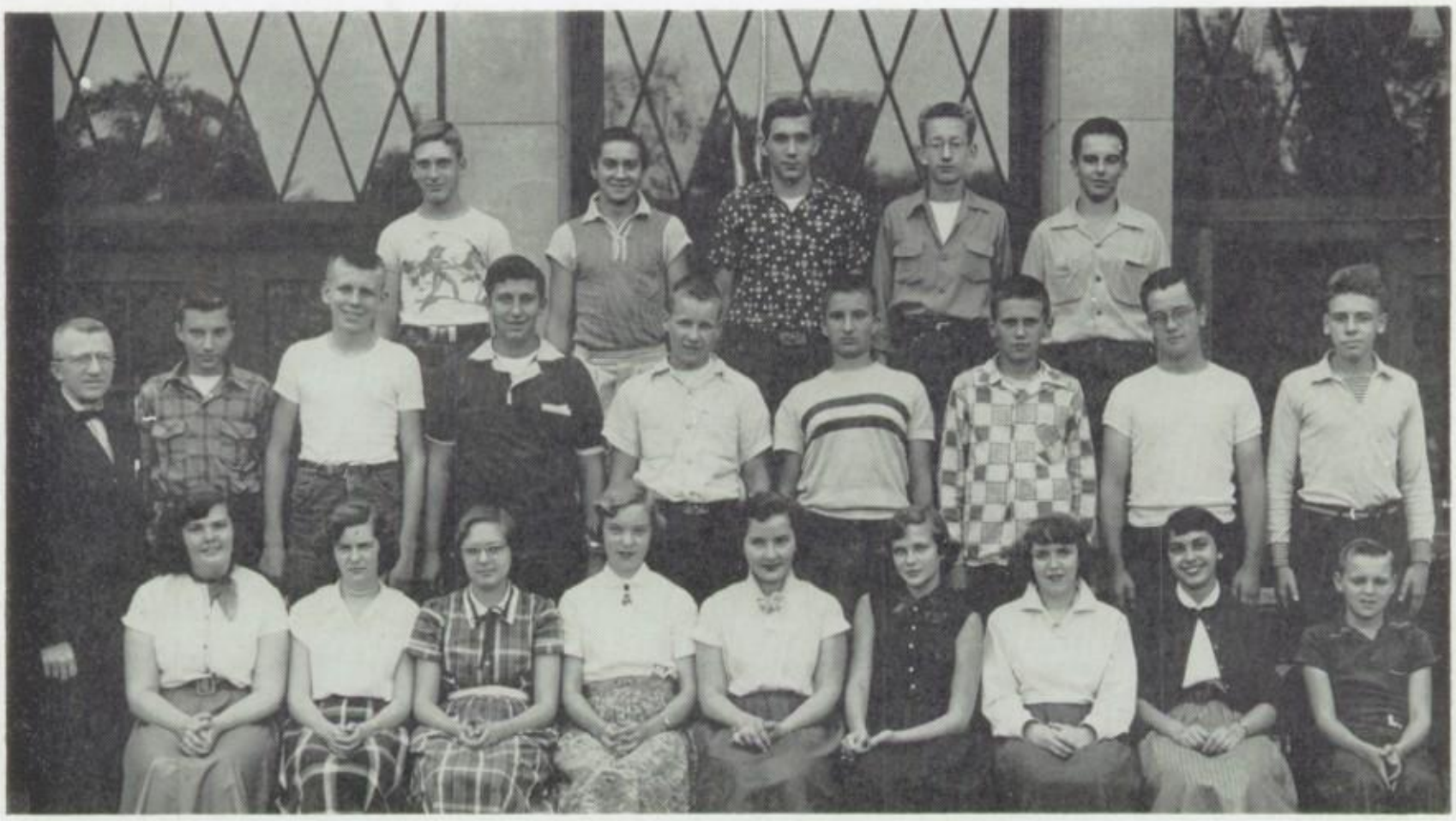

HOMEROOM 228 ROW 1: L. to R.—Joan Cosgrove, Sue McKittrick, Barbara Krebs, Barbara Burkey, Carol Rothacher, Betty Jenkins, Goldia Horn, Rita Zifer, James Hadley. ROW 2: Mr. Harvey, Glenn Nicsinger, Marvin Baab, Wayne Piper, Donald Gopp, Paul Garver, Ronnie Conine, David Smith, Calvin Taylor. ROW 3: Jim Dessecker, Jim Weisgarber, Burt Link, Duff Helvoigt, Donald Wallick.

JOHN STEIN

The Annual Staff joins the Class of 1957 and the school in a tribute to the memory cf John Stein. Though John was with us in high school for a short time only, his cheerfulness and other good qualities and characteristics endeared him to his classmates.

FRESHMAN CLASS OFFICERS

President ..... Jim Heller
Vice-President ..... Ronnie Rothacher
Secretary-Treasurer ..... Karen Hinig
Historian ..... Joy Hollwager
Assembly Representative ..... Sara Bay

FRESHMAN CLASS ADVISORS

Sitting, left to right—Mr. Daniels, Miss Futhey, Mr. Ramsey.
Standing—Mr. McCartney, Mr. Schwarm, Mr. Heller.

HOMEROOM 231 ROW 1: L. to R.—Barbara Burkhart, Sharon Jentes, Karen Regula, Dorothy Chapman, Carol Groh, Sara Bay, Karen Rice, Faye Alexander, Dale Packer, Jim Domer. ROW 2: Mr. Daniels, Mary Ann Frautschy, Terry Merryman, Ronnie Manley, Richard Hisrich, Tom Earley, Jim Espenschied, Dale Crone, Elizabeth Kinsey, Carole Rouch. ROW 3: John Butler, Kenneth Judy, Gary Davis, Bill Needs, Bill Ankney, Joe Lowery, James Mizer, John Piatt, Joe Hefner.

HOMEROOM 217 ROW 1: L. to R.—Ellen Hanks, Charles Cohen, Karen Ables, Barbara Parris, Mabel Maurer, Gloria Kerr, Shirley Brick, Carol Gintz, Betty Medley. ROW 2: Mr. Heller, Karen Hinig, Jean Seibert, Duane Law, Patrick Grewell, Wells Dusenberry, David Angel, Roy DeVault, Kenneth Ryan, Ronnie Rothacher. ROW 3: Kenny Egler, Howard Chaney, Donald Luthy, Jerry Baker, James Haas, Marjorie Miller, Doris Hughes, Lynne Price. ROW 4: Kenny France, Allen Lawrence.

HOMEROOM 314 ROW 1: L. to R.—Erlyne Wallace, Fredricka Syler, Keith Van Epps, Rosalie Tapp, Shelby Parsons, Beverly Stien. Donald Wendling, Kenneth Van Epps, Lee Weinhart. ROW 2: Miss Futhey, Larry Stucky, Jack Shores, Larry Stoller, Rose Von Allman, Ann Willoughby, Don Zeger, Mike Thomas-Moore, Bill Stallings, Mary Lou Von Allman. ROW 3: Carol Young, Mildred White, Bob Thompson, Rollin Steiner, Betty York, Larry Zimmerman, John Stein, Ivan Weinhart. ROW 4: Larry Wilson, Paul Rufener, Joe Muttersbaugh.

HOMEROOM 233 ROW 1: L. to R.—Nan Denny, Wendy Robinson, Sandra Regula, Sandra Fisher, Eileen Wilson, Rosalie Obermiller, Judy Miles, Jerry Dotts, Joy Hollwager, Carol Sue Hamm. ROW 2: Mr. Schwarm, Dale Martin, Marlin Gordon, Bob McKnight, Mary Delbert, Nancy Lowmiller, Dixie Burson, Virginia Amistadi, Dale Fronk, Ruth Ann Groh, Donna Daniels. ROW 3: Lee Plunk, David Page, Gerald Johnson, Wayne Short, David Heid, Albert Klein, Tommy Armstrong, Benny Edwards, David Clemens, Dale Kaiser.

HOMEROOM 215 ROW 1: L. to R.—Sandra Grunert, Judy Douds, Margaret Anderson, Barbara Capper, Rosalie Maughan, Patricia Ruszin, Mary Lou Ross, Kay Miles, Betty Bair, William Foraker. ROW 2: Mr. McCartney, Harry McNutt, John Daniels, Joe Lab, Victor Horn, Gary Renner, Dean Gerber, Ralph Ott, Dennis Potschner, Terry Gray. ROW 3: Nancy Kastor, Tom Morris, John Miller, James Heller, Jerry Denzer, Robert Albertine, Delores Gibbs.

HOMEROOM 313 ROW 1: L. to R.—Nancy Seward, Glen Spencer, James Beaber, Joan Swihart, Doris Franks, Maxine Murphy, Dorothy Fishel, Ruby Burkhart, Karleen Newton, Betty McCoy. ROW 2: Mr. Ramsey, Alma Voorhes, Dorothy Eggan, Mae Hartong, Marilyn Rentsch, Charlene Aston, Don Zimmerman, Charles Winters, Doris Wise, Roberta Keifer, George Yenni. ROW 3: Robert Randolph, Betty Westbrook, David Hawthorne, James Miller, Mary Lengler, Ray Locker, Jill Catliff, Terry Wallick, John Obermiller, Freddy Maurer. ROW 4: Deanna Kiser, Kathryn Selzer, Robert Morris, Ray McCartney, Jerry Warner, Helen Gross, Mildred Polen, Roberta Johnson, Bill Homan. ROW 5: Dick Webber, Durlan Kandel, Bud Hinerman, Larry Auman, Joe Demaree, Dale Rufener, Robert Cline, Gene Espenschied.

EIGHTH YEAR CLASS OFFICERS

President ..... Carol Karling
Vice-President ..... William Geib
Secretary-Treasurer ..... Howard Froelich
Historian ..... Betty Jean Krause
Assembly Representative ..... Elizabeth Mattern

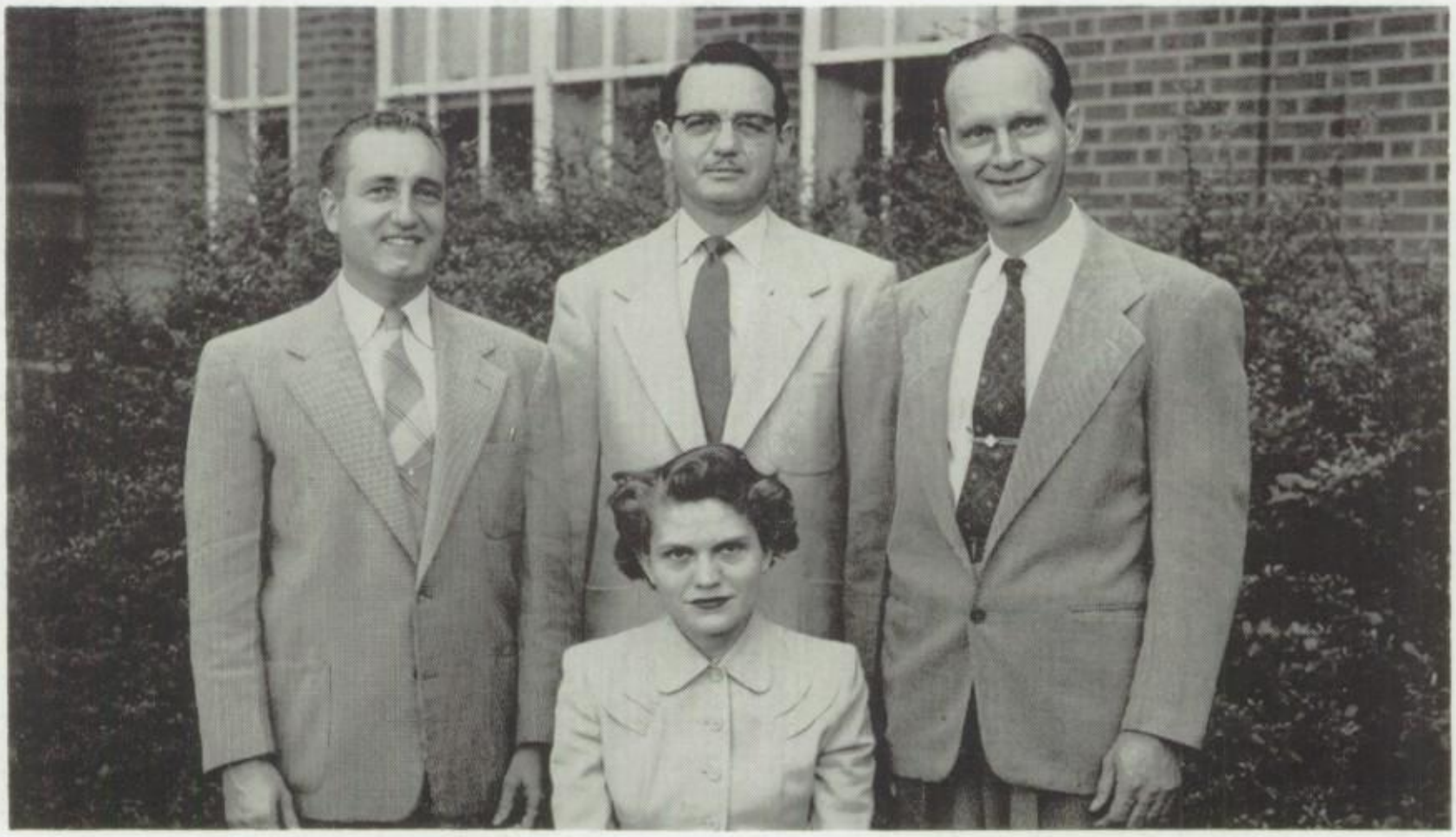

EIGHTH YEAR CLASS ADVISORS

Sitting—Mrs. Davis. *Standing, left to right*—Mr. Caputo, Mr. Lembright, Mr. Beyer.

HOMEROOM 216 ROW 1: L. to R.—Mary Phillips, Larry Marburger, Maurice Humphrey, Mary Bair, Larry Froelich, Sylvia Dupler, Doris Burdette, Shirley Gerber, John Edwards, Joyce Dayhuff. ROW 2: Mr. Beyer, Dick Tyree, Harry Wilkinson, Dwight Goodman, Herman Kelker, Emerson Beery, Peggy Moser, Louise Luthy, Linda Gordon, Sally Furbay. ROW 3: Tom Noll, Richard Anderson, John Abel, David Driscoll, Carol Sherwood, Sarah Green, Willis Stevenson, Steven La Ferre, Willard Cain.

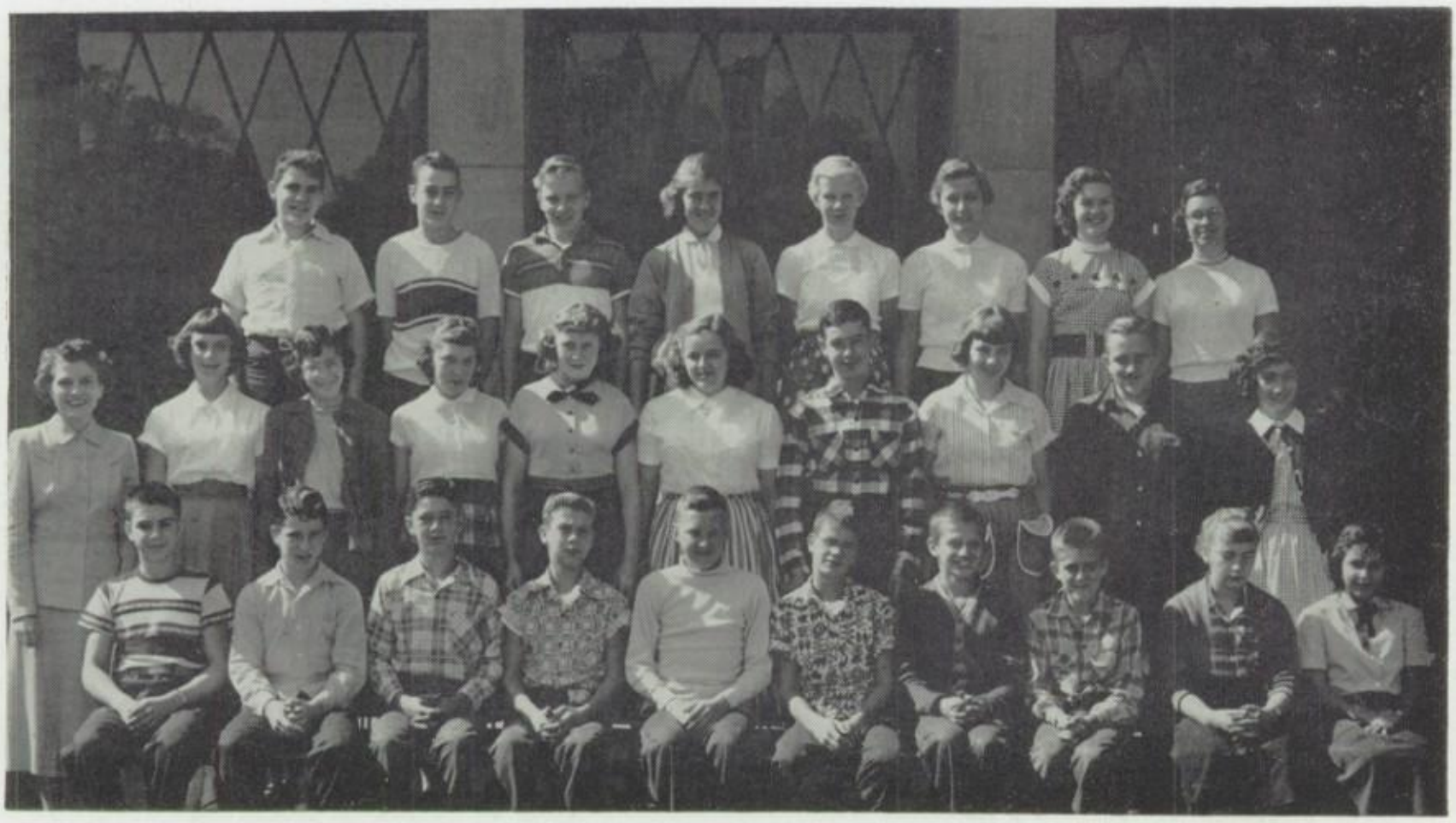

HOMEROOM 214 ROW 1: L. to R.—Ronald Yackey, Richard Pennington, Victor Meese, William Mercer, James Wherley, John Krantz, Robert Winkler, Robert Jennings, Judy Dallas, Rosalie Young. ROW 2: Mrs. Davis, Martha Grams, Patsy Dummermuth, Dianne Taylor, Carol Bodine, Dianne Gopp, Raymond Amistadi, Judy Mohn, Gerald McCluney, Rose Rufener. ROW 3: Joe Link, Ray Altier, James Herzig, Judy Vasbinder, Elizabeth Mattern, Betty Jean Krause, Donna Helgeson, Carol Karling.

HOMEROOM 213 ROW 1, L. to R.—Howard Kurtz, Mary Lou Boltz, Keith McFarland, John Bitikofer, Christopher Higgins, John Sorquist, Dick Zifer, Beatrice Jennings, Jean Ream. ROW 2: Mr. Caputo, Robert Jones, Rosemary McGonigal, Verle Merryman, Linda Stien, Janet Smith, Nancy Moore, Larry Gordon, Holly Holzworth, Judith Ann Contini. ROW 3: Lynda Lee Oertel, Gordon Gilmore, Ronald Malone, Delmar Kimble, Daniel Buss, William Geib, Geraldine McGinnis.

HOMEROOM 232 Row 1: L. to R.—Carol Googash, Judy Gerber, Loretta Cain, Charles Davis, Linda McBee, Raymond Arnold, Richard Mason, Roland Winzer, Doris Gibbs, Tom Lenz. ROW 2: Mr. Lembright, Barbara Henenkrat, Deanna Contini, Shelby Studer, Patty Fetters, William Kennedy, Edward Grove, Luther Froelich, Dale Meese, Esther Bennett. ROW 3: Carol Manley, Penny Pastor, Brenda Rogers, Richard Dallas, Don Huprich, William Alexander, Jerry Page, Charles Von Bergen.

SEVENTH YEAR CLASS OFFICERS

President ____ James Crowl
Secretary-Treasurer ____ David Stoller
Vice-President ____ Marla Kay Maurer
Historian ____ Nanette Fenn
Assembly Representative ____ Charlotte Deuvall

SEVENTH YEAR CLASS ADVISORS

Sitting, left to right—Mrs. Hagloch, Miss Bair. *Staning*—Mr. Fagley, Mr. Fisher, Mr. Armstrong.

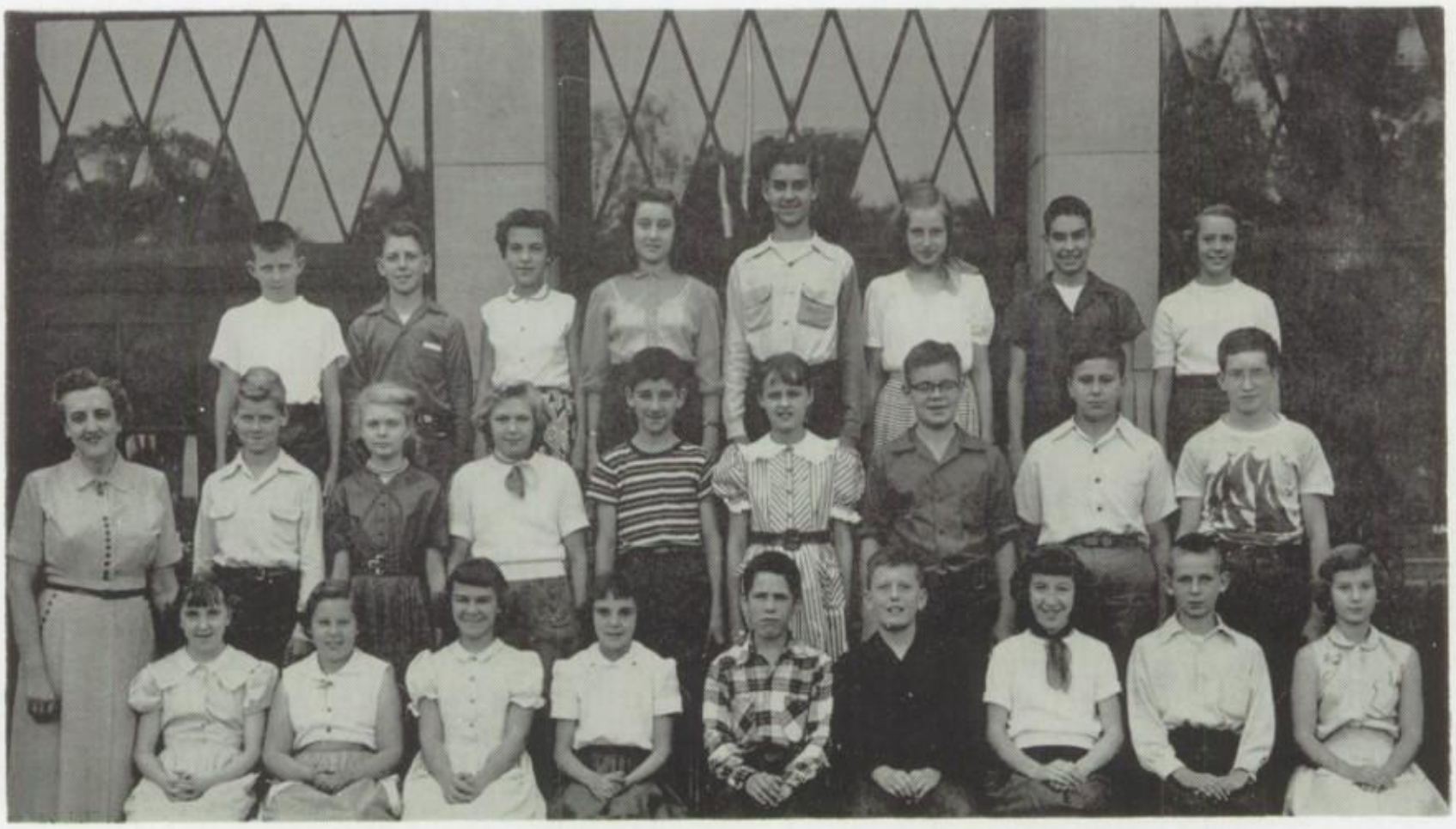

HOMEROOM 316 ROW 1: L. to R.—Eva Jean Hurless, Carol Reiger, Judith Charlton, Phyllis Angel, Daniel Renner, Tom Elgin, Sally Hiltbrand, David Mason, Linda McGonigal. ROW 2: Miss Bair, Dick Meese, Rebecca Nash, Judith Albaugh, Larry Bernhart, June Berndt, Jerry Bigler, James Fox, Glenn Stewart. ROW 3: Richard Kearns, Paul Busby, Sandra Miller, Karen Graves, Jack Andrews, Opal Alexander, Wayne Page, Beverly Needs.

HOMEROOM 323 ROW 1: L. to R.—Don Fox, Holyce Figg, Herbert Blackson, Curtis Ray, Nancy Everhart, Patty Wade, Clita Short, David Kastor, Louis Wendling, Russell Medley. ROW 2: Mr. Armstrong, Anthony Mason, Darleen Swinderman, Dianne Saltz, Paulette Marks, Ida Kail, Jerry Haas, Donald Beckett, David Stoller, Ronald Dotts, Bonnie Mason. ROW 3: Rachel Church, Ann Padgett, Judy Sweitzer, Donald Page, Cheryl Geiser, Marvin Sackett, Mildred Baker, Chiquita Hamilton, David Wright.

HOMEROOM 321 ROW 1: L. to R.—Mrs. Hagloch, Fred Olinger, Ruth Frautschy, Judy Booth, Kayann Ott, Nanette Fenn, Esta York, Shirley Lovell, Phil Daniels, Charles Karling, Dick Luthy. ROW 2: Raymond Sullivan, Daniel Becker, Judith Denzer, James Green, Joyce Philabaum, Joanne Varnes, Cinda Becker, Judy Parris, Buford Ray. ROW 3: Judy Kohl, Ronald Johnson, Paul Meadows, Homer Spence, Jim Golden, Marla Espenschied, Sandra Anderson, Ruth Ann Jones.

HOMEROOM 322 ROW 1: L. to R.—Fred Singleton, Billy Best, Paul Fronk, Timothy Baker, Fred Schupbach, Ray Chumney, Lucille Gerber, Betty Lou Kaiser, Linda Springer, Alfreda Hilton. ROW 2: Mr. Fisher, Larry Rosenberry, John Miller, Gretchen Maurer, Sheila Welsch, Mary Lekorenos, Leroy Dupler, Patty Pearson, Charlotte Deuvall, Tim Swinderman. ROW 3: Alexandra Syler, Bill Jennings, Marjorie Hepner, Glenn Pringle, Glenn McClain, Arthur Johnson, Linda Welsch, Jerry Renner.

HOMEROOM 324 ROW 1: L. to R.—Barbara Phillippi, Barbara Thompson, Nancy Jones, Hilda Mann, Jerry Mohn, Jack Beach, James Edwards, Elza Dennis, Leland Kneppelt, Dick Rau. ROW 2: Mr. Fagley, Sue Hiltbrand, Patty Williamson, Karen Strickmaker, Linda Gray, Tom Stein, Patrick Billingsly, Vernon McDonald, Ronnie Wallace, Adolf Zabka. ROW 3: Martha Lovell, Patty Anderson, Marla Maurer, James Crowl, Patty Douds, Carol Boyer, David Lanzer, Barbara Maughan.

DOVER HIGH CLUBS

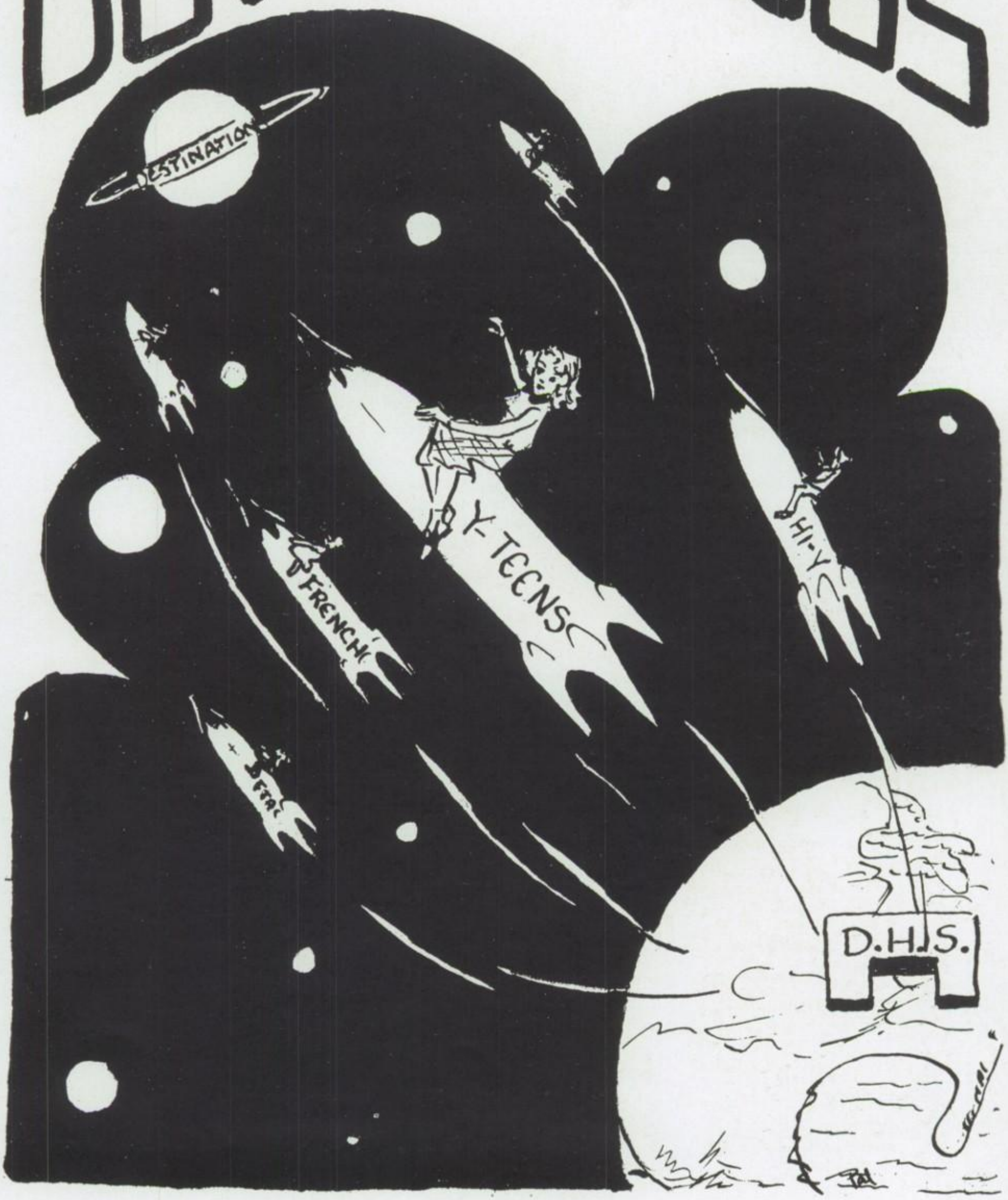

ANNUAL STAFF

ROW 1, *left to right* — Willard Harstine, Janice Kennedy, Miss Lorentz, Mr. James, Dolores Jeffords.

ROW 2: Dan Fronk, Judy Bay, Sandra Wolfe, Mary Lee Feutz, Sarah Shelatree, Julia Auman, Margery Render, Joyce Goodman, Nancy Yockey, Pat Brewer, Marilyn Contini, Pat Angel.

ROW 3: Tom Ellwood, Carolyn Walker, Marlyn Maurer, Beverly Hurless, Margaret Haver, Diane Deuvall, Joanna Isner, Mary Kay Mercer, Phyllis Froelich, Larry Winkler.

Editor	Janice Kennedy
Business Managers	Dolores Jeffords, Willard Harstine
Art Editor	Pat Brewer
Class Editors	Carolyn Walker, Joyce Goodman
Club Editors	Judy Bay, Diane Deuvall
Faculty Editors	Sarah Shelatree, Margaret Haver
Music Editors	Margery Render, Mary Kay Mercer
Boys' Sports	Dan Fronk, Tom Ellwood, Larry Winkler
Girls' Sports	Marilyn Contini
Feature Editors	Nancy Yockey, Phyllis Froelich
Typists	Joanna Isner, Mary Lee Feutz, Julia Auman
Junior Assistants	Marlyn Maurer, Sandra Wolfe, Pat Angel, Beverly Hurless
Advisors	Miss Lorentz, Mr. James

FLAG CUSTODIANS

Left to right—Gene Dummermuth, Paul Mitchell, Larry Maurer, Lynn Gordon.

MORNING ANNOUNCERS

Left to right—Nancy Beitner, Merrill Wise, Bob Smith, Joe Vaughn, Patsy Partridge, Margery Render, Joann Waring, Marlyn Maurer, Mr. Savage.

Advisor—Mr. Savage *Head Announcer*—Joe Vaughn

ATTENDANCE OFFICE HELP

Seated, left to Right—Sandra Frantz, Shirley Merryman, Kay Miles, Janet Insley, Lynne Price. *Standing*—Mrs. Beasley, Anne Willoughby, Martha Lahmers, Beverly Schaar, Judy Douds, Nancy Lowmiller, Eileen Wilson, Lois Archinal, Betty Gleaton, Shirley Horrisberger, Mrs. Stieber.

GENERAL OFFICE HELP

ROW 1, *left to right*—Diane Deuvall, Lorla Walter, Betty Ballard, Sarah Shelatree, Shirley Curtis.
ROW 2—Mrs. Caputo, Mrs. Holzworth, Mrs. Mattern, Barbara Mattern, Joyce Goodman, Marian Ream, Jane Moser.

HOME ECONOMICS CLUB

ROW 1, *left to right:* Mary Jane Hursey, Elaine Winkler, Ruth Johns, Lucy Walker, Ruth Ann Groh, Barbara Brown, Jane Knisely, Sylvia Vlad, Miss Eckert, Bertha Rennicker, Marjorie Homan. ROW 2: Deloris Gibbs, Norma Krantz, Dorothy Dotts, Mary Ann Johnson, Norma Morris, Pat Clapper, Joanne Winzer, Lenore Sears, Martha Patton.

Advisor ---------- Miss Eckert

President ---------- Sylvia Vlad

Vice-President ---------- Norma Krantz

Secretary ---------- Mary Ann Johnson

Treasurer ---------- Deloris Gibbs

Program Chairman ---------- Ruth Johns

STUDENT SERVICE GUIDES

ROW 1: Beverly Stallings, Beverly Hurless, Gail Van Epps, Barbara Parris, Betty Totten, Carol Chadrue, Carol Rothacher, Bonnie Gerber, Deanna Kiser, Helen Lemmon, Karen Hinig. ROW 2: Jane Zollar, Noreen Lahmers, Delbert Walker, Jerry Warner, Bill Warther, Ted Langos, Jerry Murphy, Tom Barcroft, Larry Stucky, Lee Plunk, Bill Foraker, Kay Cotterman, Carol Young.

SAFETY PATROL

ROW 1, *left to right:* Dale Packer, Gerald Dotts, Bill Kennedy, John Krantz, Ray DeVault, Ray Arnold, David Hefner, Tommy Lentz, Mr. Heller. ROW 2: Daniel Buss, Jerry Denzer, Benny Edwards, Jack Daniels, Bob Thompson, Terry Gray, Patrick Grewell, David Angel, Joe Hefner.

Advisor ..... Mr. Heller

President ..... Joe Hefner

CAFETERIA CLUB

Left to right: Jerry Miller, Shirley Hoover, Gladys Seward, Ruth Ann Groh, Mrs. Swinderman, Doris Wise, Mrs. Horn, Nancy Seward, Grace Beaber, Albert Klein.

Cafeteria Dietitian ..... Mrs. Swinderman

Assistant ..... Mrs. Horn

President ..... Gladys Seward

Secretary-Treasurer ..... Albert Klein

AUDIO AIDS

Left to right: Mr. Cattabiani, Richard Lengler, Bill Bitticker, Jim Weisgarber, Ralph Winkler, Dick Tristano, Tom Tarulli, Jack Hamilton, Larry Rothacher.

Advisor ..... Mr. Cattabiani
President ..... Dick Tristano
Vice-President ..... Richard Lengler
Secretary-Treasurer ..... Ralph Winkler

VISUAL AIDS

ROW 1, *left to right:* Larry Zimmerman, Bill Crumlish, Larry Newton, Alex Hutras, Bob Luthey, Roland Moore. ROW 2: Regis Smith, Don Gopp, Jack Adams, Jim Wagner, Gerald Haines, Paul Garver, Charles Bair, Larry Stucky, Pete Shough, Mr. Cattabiani. ROW 3: Donald Vlad, Larry Hamm, Larry Osborn, Earl Miller, Gerald Denzer, Richard Mears.

Advisor ..... Mr. Cattabiani
President ..... Pete Shough
Vice-President ..... Alex Hutras
Secretary-Treasurer ..... Bob Luthey
Chief Operator ..... Earl Miller
Assistant ..... Donald Vlad

STUDENT LIBRARIANS

Front—Joanna Isner, Carolyn Albaugh, Kay Kreighbaum, Julia Auman, Betty Jenkins, Rachel Smith, Nancy Travis, Julia Menges, Diane Deuvall, Freida Lampe, *Back*—Vera Lahmers, Beverly Hurless, Barbara Dummermuth, Janice Kurtz, Joyce Goodman, Joanne Winzer, Miss Futhey.

Advisor ..... Miss Futhey

Head Librarian ..... Joyce Goodman *Chairman* ..... Kay Kreighbaum

CRIMSONIAN STAFF

ROW 1, *left to right*—Judy Bay, Pat Brewer, Dianne Bennett, Marilyn Contini, Nancy Yockey, Sarah Shelatree, Julia Auman, Carol Mumaw. ROW 2: Diane Deuvall, Beverly Hurless, Phyllis Froelich, Dolores Jeffords, Mary Sica, Carolyn Albaugh. ROW 3: Janice Kennedy, Tom Ellwood, Miss Eberwine, Dan Fronk, Tom McKeever, Glenn Specht, David Menges, Ralph Winkler, Dick Steiner.

Advisor ..... Miss Eberwine *Editor* ..... Carol Mumaw

NATIONAL HONOR SOCIETY

ROW 1, left to right—Marilyn Contini, Mary Kay Mercer, Jane Moser, Judy Bay, Carolyn Walker, Gail Van Epps, Mary Sica, Beverly Hurless, Carol Lembright. ROW 2: Miss Keuerleber, Carol Mumaw, Phyllis Froelich, Barbara Mattern, Pat Brewer, Sarah Shelatree, Clare Anne Krause, Pat Angel, Sandra Wolfe, Joyce Godman. Row 3: Diane Deuvall, Mary Lee Feutz, Willard Harstine, Dave Weinsz, Dick Steiner, Earl Miller, Janice Kennedy, Dolores Jeffords.

President ..... Richard Steiner
Vice-President ..... Dolores Jeffords
Secretary-Treasurer ..... Julia Bay
Advisor ..... Miss Keuerleber

FUTURE NURSES

ROW 1, left to right—Iona Biederman, Eileen Lemmon, Helen Lemmon, Marjorie Melick, Linda Archer, Cherie Weber, Sue Shaweker, Linda Lahmers, Mary Ann Johnson, Merrill Wise. Row 2: Jane Knisely, Shirley Merryman, Carol Rothacher, Shirley Gibson, Frances Bair, Carol Chaudrue, Sandra Frantz, Betty Ballard, Carol Mumaw, Sally Baker. ROW 3: Miss Ellet, Darlene Gordon, Sonia Levengood, Frances Keriakis, Shirley Curtis, Sylvia Jentes, Martha Hiltbrand, Delores Robis, Carol Hyer, Kay Cotterman, Donna Cotterman, Barbara Espenschied, Clare Ann Krause, Barbara Dummermuth. ROW 4: Janice Kurtz, Shirley Haas, Nancy McGovern, Shirley Horrisberger, Marilyn Contini, Jane Zollar, Elaine Fronk, Carlene Lebold, Linda Bear, Shirley Baumgartner, Delores Gibbs, Elizabeth Torgler.

President ..... Carol Mumaw
Vice-President ..... Linda Archer
Secretary ..... Cherie Weber
Treasurer ..... Elizabeth Torgler
Advisors ..... Mrs. Robert Rinderknecht, Miss Ellet

Y-TEENS 9-10

ROW 1, left to right—Mrs. Davis, Joy Hollwager, Lorla Walter, Shirley Feller, Betty Totten, Rita Zifer, Fredricka Syler, Judy Miles, Pat Ruszin, Barbara Parris, Kay Miles, Karen Regula, Nan Denny, Sandra Fisher, Betty Ballard. ROW 2: Judy Maurer, Sara Bay, Barbara Burkhart, Mabel Maurer, Karen Rice, Carol Sue Hamm, Carol Groh, Rosalie Tapp, Sharon Jentes, Martha Hiltbrand, Marjorie Melick, Carol Chadrue, Linda Archer, Joanne Waring. ROW 3: Barbara Studer, Mary Jane Rausch, Barbara Burkey, Sue McKittrick, Alice Schupbach, Sandra Frantz, Grace Gibbs, Carolyn Strother, Barbara Capper, Eileen Wilson, Erlyne Wallace, Deanna Kiser, Judy Douds, Karen Ables. ROW 4: Donna Daniels, Anne Willoughby, Peggy Anderson, Barbara Dummermuth, Marjorie Miller, Helen Lemmon, Eileen Lemmon, Shirley Haas, Bonnie Gerber, Darlyne Gordon, Francis Keriakis, Carol Hyer, Lois Archinal, Betty Lou Jenkins, Shirley Curtis, Jane Zollar. ROW 5: Valera Hoffman, Betty Froelich, Nellie Feutz, Marian Ream, Lynne Price, Nancy Kastor, Mildred White, Virginia Amistadi, Karen Hinig, Carol Young, Sandra Regula, Wendy Robinson, Carole Rouch, Carol Rothacher, Martha Lahmers, Shirley Horrisberger.

Y-TEENS 11-12

ROW 1, left to right—Miss Futhey, Mary Alice Machan, Gail Van Epps, Linda Lahmers, Sue Shaweker, Beverly Schaar, Dolores Robis, Beverly Hurless, Jane Rosenberry, Mary Kay Mercer, Sandra Krantz, Maxine George, Lenore Beyer, Ruth Ann Mears, Betty Davidson, Gail Goss. ROW 2: Dianne Bennett, Dolores Jeffords, Sarah Shelatree, Barbara Barnes, Nancy Beitner, Linda Luthy, Bette Lou McKeever, Rachel Smith, Merrill Wise, Carolyn Jennings, Carolyn Walker, Marilyn Contini, Patsy Angel, Sandra Wolfe, Paula Disler, Cherie Weber. ROW 3: Clare Anne Krause, Carolyn McCartney, Donna Cotterman, Carrie Albaugh, Kay Kreighbaum, Sally Baker, Ann Seibert, Beverly Stallings, Sylvia Jentes, Janet Mathias, Marlyn Maurer, Phyllis Froelich, Nancy Hayward, Carol Sundby, Nancy Yockey, Margery Render, Diane Deuvall. ROW 4: Janice Kennedy, Barbara Espenschied, Carol Lembright, Ruth Johns, Sheila Stucky, Julia Auman, Barbara Mattern, Mary Lee Feutz, Noreen Lahmers, Joyce Goodman, Vera Lahmers, Shirley Baumgartner, Elaine Fronk, Barbara Gibbs, Carlene Lebold, Patsy Partridge, Kay Cotterman, Pat Lieser, Judy Bay. ADVISORS—Miss Futhey and Mrs. Davis. PRESIDENT—Diane Deuvall, VICE-PRESIDENT—Mary Lee Feutz. SECRETARY—Carol Rothacher, TREASURER—Carol Lembright.

JUNIOR HI-Y

SITTING, left to right—Dick Mason, Bob Jennings, Richard Zifer, Bill Mercer, John Krantz, John Jones, John Edwards. STANDING: Mr. Lembright, David Clemens, Bill Stallings, Mike Thomas-Moore, Jack Daniels, Bill Ankney, Donald Huprich, David Driscoll, Stephen LaFerre, David Angel. ADVISOR—Mr. Lembright. PRESIDENT—Bill Stallings, VICE-PRESIDENT—Dave Angel, SECRETARY—Don Wendling, TREASURER—Bill Ankney, CHAPLAIN—Dave Driscoll.

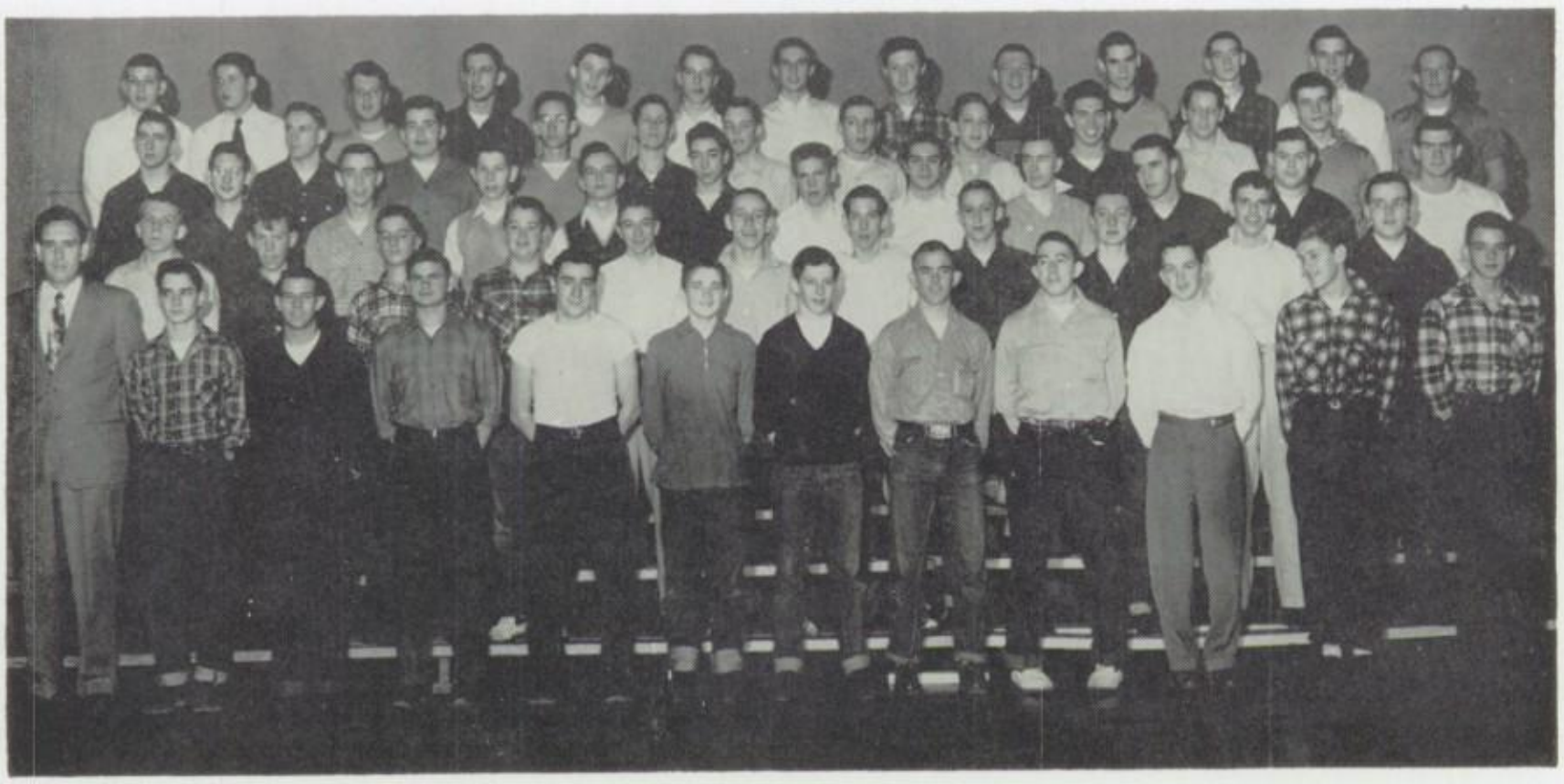

SENIOR HI-Y

ROW 1, left to right—Mr. Daniel, Larry Rothacher, Richard Lengler, Bert Hagloch, Dale Maurer, Jim Young, Larry Smith, Dewey Grafe, Kenny Walter, Bob Smith, Gerald Haines, Bill Bitticker. ROW 2: Marvin Baab, Bill Crumlish, Paul Garver, John Kastor, Larry Maurer, Pete Shough, Charles Goodie, Dick Gummere, Willard Harstine, Frank Hollingsworth, Bernie Lederman. ROW 3: Joe Osborn, Chester Bennett, Bill Warther, Earl Miller, Dick Steiner, Paul Mitchell, Jim Weisgarber, Bob Barthalow, Bud Mears, Tom McKeever, Dan Fronk. ROW 4: Glen Specht, Carl Berndt, Don Packer, Duff Helvoight, Dick Mears, Jim Wagner, John Weisgarber, Clair Christy, Ken Kaelin, Jerry Regula, Tom Ellwood. ROW 5: Walter Jefords, Larry Hamm, Bob Bertle, Don Riggenbach, Richard Jennings, Tom Hanner, John Mitchell, Andy Spevak, Lynn Gordon, David Stoffer, Gene Dummermuth, Larry Winkler, Dave Weinsz.

ADVISOR—Mr. Daniel. PRESIDENT—Dave Weinsz, VICE-PESIDENT—Dan Fronk, SECRETARY—Larry Winkler, TREASURER—John Weisgarber, CHAPLAIN—Earl Miller.

To a history buddy and all around good friend
Jerry Ernest

THESPIANS

ROW 1, left to right—Marilyn Contini, Carol Mumaw, Pat Brewer, Judy Bay, Mary Kay Mercer, Lenore Beyer, Joyce Traschel. ROW 2: Larry Rothacher, Phyllis Froelich, Nancy Yockey, Carolyn Walker, Jane Moser, Dianne Bennett, Dolores Jeffords. ROW 3: Mr. Savage, Joyce Goodman, Joanne Winzer, Earl Miller, Ann Seibert, James Wagner, Jerry Marlowe. ROW 4: Bob Barthalow, Sam Adkins, Ted Langos, Jerry Ernest, Joe Vaughn, Richard Jennings, Bill Warther.

ADVISOR—Mr. Savage, PRESIDENT—Bob Barthalow, VICE-PRESIDENT—Joyce Goodman, SECRETARY—Carol Mumaw, TREASURER—Richard Jennings.

USHER CLUB

ROW 1, left to right—Beverly Hurless, Pat Hess, Rachel Smith, Sue Shaweker, Sarah Shelatree, Dolores Jeffords, Betty Davidson, Pat Brewer, Phyllis Froelich. ROW 2: Carol Lembright, Merrill Wise, Pat Partridge, Noreen Lahmers, Carol Mumaw, Jane Moser, Bette Lou McKeever, Nancy Hayward, Carol Sundby, Carolyn Walker. ROW 3: Miss Hawk, Judy Bay, Diane Deuvall, Barbara Espenschied, Pat Lieser, Vera Lahmers, Joanne Winzer, Joyce Goodman, Shirley Baumgartner, Richard Jennings. ROW 4: Bob Barthalow, Tom Hanner, Dan Fronk, Larry Winkler, Larry Hamm, Walter Jeffords, Bill Warther, Earl Miller, John Mitchell, Dale Maurer.

ADVISOR—Miss Hawk, PRESIDENT—John Mitchell, SECRETARY-TREASURER—Carol Sundby.

PHOTOGRAPHY CLUB

ROW 1, left to right—Mr. Fagley, Chris Higgins, Tim Swinderman, Pat Billingsly, Don Becker, Jim Fox, Homer Spense, Tom Stein, Fred Olinger. ROW 2: Paul Busby, Jerry Bigler, David Lanzer, Dan Buss, Bill Geib, Bill Crumlish, Norman Singleton, Jim Springer, Ron Wallace.

ADVISOR—Mr. Fagley. PRESIDENT—Jim Springer, VICE-PRESIDENT—Norman Singleton, SECRETARY-TREASURER—David Lanzer.

STUDENT COUNCIL

ROW 1, le't to right—Jim Wherley, Ronnie Johnson, James Crowl, Luther Froelich, John Miller, Larry Gordon, Bill Foraker, Charles Karling, Marvin Sackett, Chris Higgins. ROW 2: Janet Insley, Dave Driscoll, Betty Ballard, Pat Douds, Sally Furbay, Chiquita Hamilton, Barbara Parris, Alexandra Syler, Linda McGonigal, Carol Reiger. ROW 3: Mr. Walker, Karen Regula, Carol Manley, Elizabeth Mattern, Karen Hinig, Larry Stucky, Tom Earley, Jerry Warner, Lee Plunk, Anne Willoughby, Deanna Kiser, Mr. Blair. ROW 4: Faye Ryan, Sarah Shelatree, Paul Garver, Carol Chadrue, Barbara Studer, Beverly Hurless, Carol Rothacher, Carol Lembright, Nancy Beitner, Beverly Stallings. ROW 5: David Menges, Ted Langos, Bill Bitticker, Pat Brewer, Gene Giannobile, Barbara Gibbs, Bonnie Gerber, Kay Cotterman, Carol Mumaw. ROW 6: Bill Warther, Tom Barcroft, Larry Winkler, Andy Spevak, Nellie Feutz, John Weisgarber.

ADVISORS—Mr. Walker, Mr. Blair. PRESIDENT—Larry Winkler, VICE-PRESIDENT—John Weisgarber, SECRETARY—Carol Lembright, TREASURER—Pat Brewer.

FRENCH CLUB

ROW 1, *left to right*—Diane Deuvall, Sarah Shelatree, Dianne Bennett, Mary Kay Mercer. ROW 2: Judy Bay, Janice Kennedy, Carolyn Walker, Paula Disler, Betty Davidson, Miss Keuerleber. ROW 3: Bert Link, Dick Gummere, Willard Harstine.

Advisor _____ Miss Keuerleber
President _____ Carolyn Walker
Vice-President _____ Willard Harstine
Secretary-Treasurer _____ Mary Kay Mercer

TALENT BUREAU

SEATED, *left to right*—Dianne Bennett, Judy Maurer. *Standing,* ROW 1: Margery Render, Betty Davidson, Lenore Beyer, Carol Mercer, Carol Chadrue, Sue Stoneman, Nancy Moore, Marilyn Contini, Mary Kay Mercer, Mr. Savage. ROW 2: Larry Winkler, Iona Biederman, Deloris Gibbs, Joyce Goodman, Dick Steiner, Dick Stoneman, Willard Harstine, Ralph Winkler. ADVISORS—Mr. Savage, Mr. Beyer, Mr. Alexander.

FUTURE TEACHERS OF AMERICA

ROW 1, left to right—Miss Schnitzer, Marlyn Maurer, Lenore Beyer, Judy Maurer, Mary Kay Mercer, Carolanne Mercer, Dolores Jeffords, Mr. Caputo. ROW 2: Joyce Goodman, Phyllis Froelich, Freida Lampe, Pat Angel, Beverly Hurless, Patsy Partridge, Valera Hoffman, Marian Ream, Barbara Burkey, Barbara Haines, Gail Van Epps, Pat Lieser, Carol Lembright, Judy Bay, Janice Kennedy.

ADVISORS—Miss Schnitzer, Mr. Caputo. PRESIDENT—Mary Kay Mercer, VICE-PRESIDENT—Janice Kennedy, SECRETARY-TREASURER—Freida Lampe, HISTORIAN—Judy Maurer.

STADIUM CLUB

ROW 1, left to right—Chris Higgins, David Hefner, Don Page, Herman Kelker, Johnny Krantz, Charles Cohen, Dick Mason.
ROW 2: Dean Gerber, Dale Maurer, Bill Geib, Jack Adams, Joe Hefner, Richard Griesen, Kenny Ryan.
ROW 3: Mrs. Blair, Roger Clemens, Jerry Baker, Bob Albertine, Dan Jones, Kenny Page, Claude Hanks.

ADVISOR—Mrs. Blair, PRESIDENT—Dale Maurer, VICE-PRESIDENT—Joe Hefner, SECRETARY-TREASURER—Jerry Baker, ASSISTANT-SECRETARY—Bobby Albertine.

NATIONAL FORENSIC LEAGUE

ROW 1, *left to right*—Nancy Beitner, Carol Mumaw, Joyce Goodman, Nancy Yockey, Dianne Bennett.

ROW 2: Miss Schnitzer, Jerry Marlowe, Bob Barthalow, Bill Warther, Joe Vaughn, Dick Steiner, Willard Harstine, Mr. Savage.

Advisors ____ Miss Schnitzer, Mr. Savage
President _____ Nancy Beitner
Vice-President _____ Willard Harstine
Secretary _____ Dick Steiner
Treasurer _____ Jerry Marlowe

STAGE CREW

BOTTOM, *left to right*—
Chester Bennett, Dave Weinsz, Mr. Conwell, Gene Dummermuth, Larry Maurer.

TOP—
Bob Smith, Richard Rippel, John Weisgarber, Paul Mitchell.

Advisor _____ Mr. Conwell
President _____ Dave Weinsz
Vice-President _____ Gene Dummermuth
Secretary-Treasurer _____ Paul Mitchell

SCHOOL NEWS STAFF

ROW 1, *left to right*—
Nancy Yockey, Mary Sica, Shirley Ruffener, Marilyn Contini.

ROW 2—
David Menges, Judy Bay, Carol Mumaw, Miss Eberwine, Dolores Jeffords, Tom Ellwood.

Advisor _____ Miss Eberwine

SPORTS SCENE

COACHES

MR. FURBAY
Coach

MR. ARMSTRONG
Assistant Coach

SPORTS CAPTAINS

TOM McKEEVER

TOM ELLWOOD

SR. DAN FRONK
Wt. 170, Ht. 5'10
Guard

SR. TOM ELLWOOD
Wt. 170, Ht. 5'10
End

SR. TOM McKEEVER
Wt. 200, Ht. 5'9
Guard

SR. DAVE WENDLING
Wt. 160, Ht. 5'10
Right Half

SR. LARRY WINKLER
Wt. 165, Ht. 6'0
Center

SR. KEN KAELIN
Wt. 170, Ht. 5'10
End

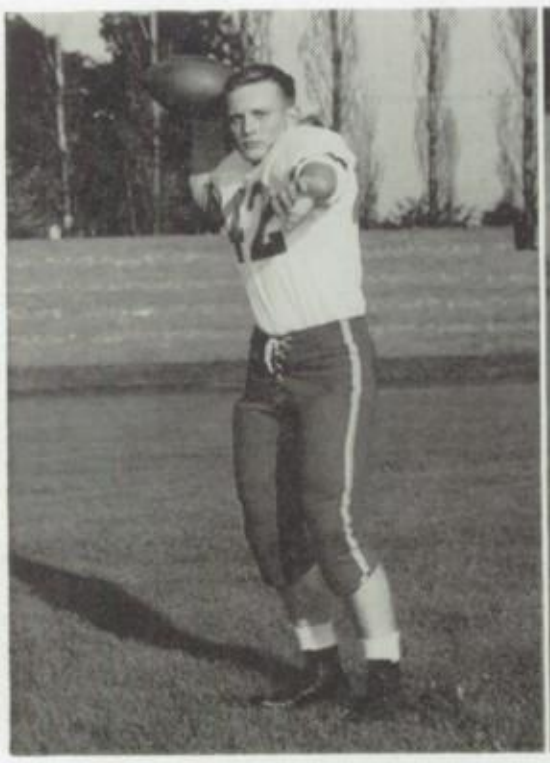

JR. DAVE WEINSZ
Wt. 170, Ht. 5'9
Quarterback

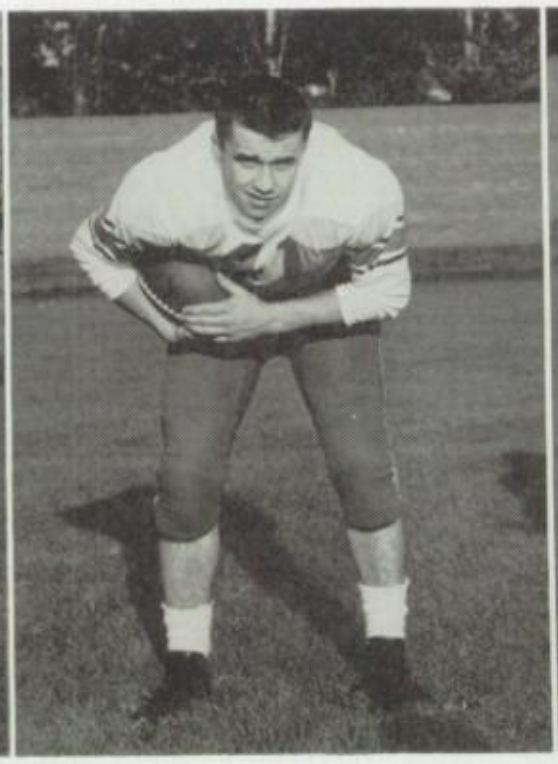

JR. BUD MEARS
Wt. 175, Ht. 5'9
Fullback

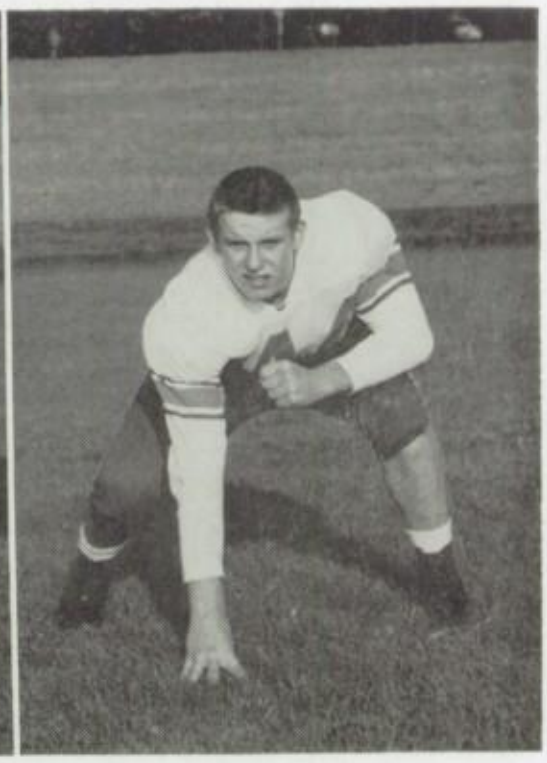

JR. JERRY MURPHY
Wt. 210, Ht. 6'1
Tackle

JR. TOM LAMBROS
Wt. 200, Ht. 5'8
Tackle

JR. PAUL MITCHELL
Wt. 150, Ht. 5'7
Guard

JR. RICHARD RIPPEL
Wt. 150, Ht. 5'9
End

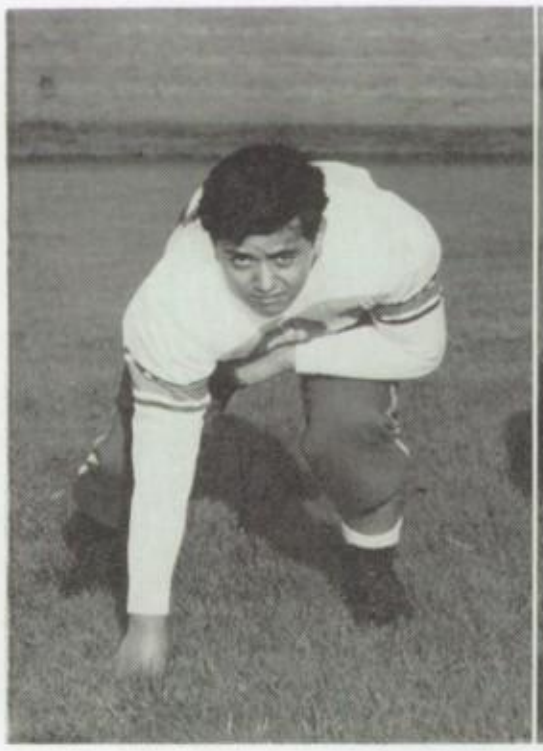

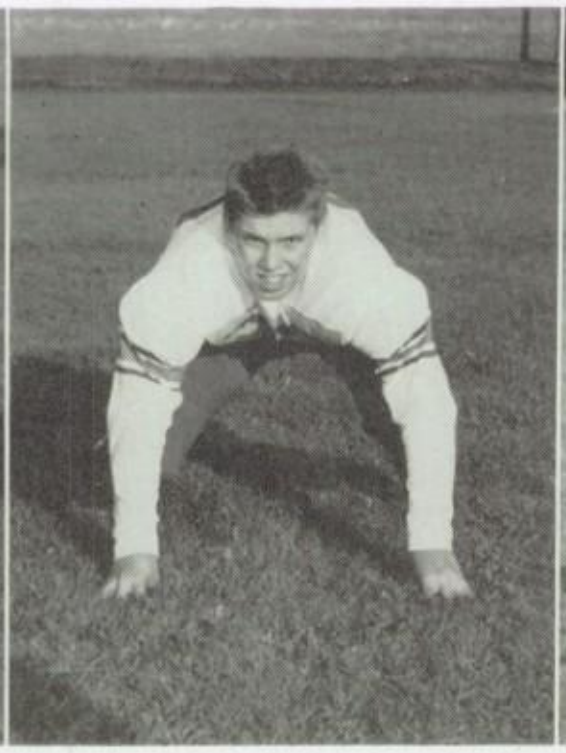

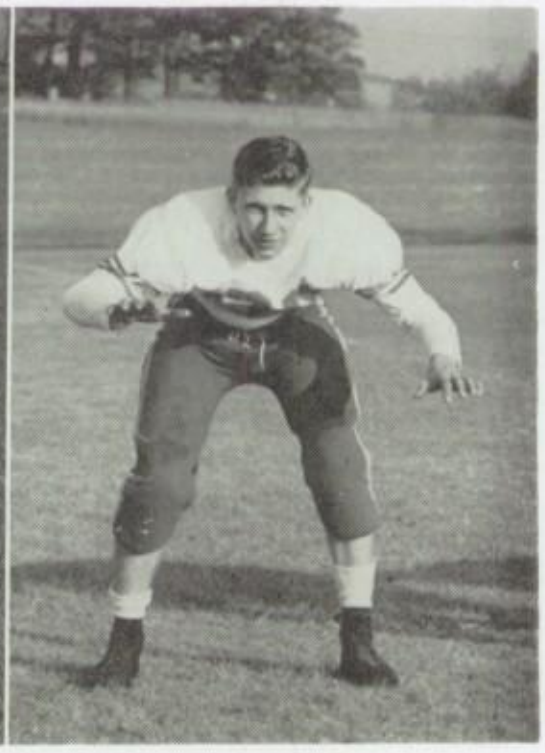

JR. LARRY DAVIDSON
Wt. 185, Ht. 6'0
Tackle

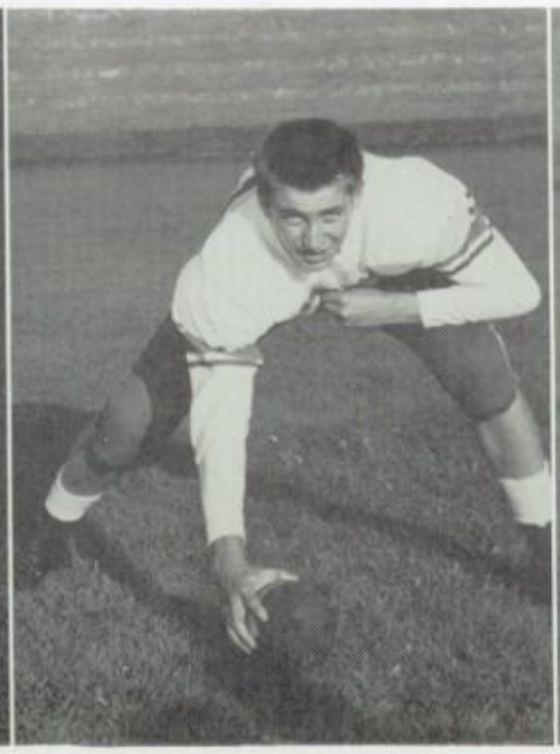

JR. RALPH WINKLER
Wt. 150, Ht. 5'11
Center

JR. LYNN GORDON
Wt. 190, Ht. 6'0
Tackle

SOPH. DEWEY GRAFE
Wt. 145, Ht. 5'7
Quarterback

JR. DAVE STOFFER
Wt. 150, Ht. 6'0
End

JR. KEN WALTER
Wt. 149, Ht. 5'8
Halfback

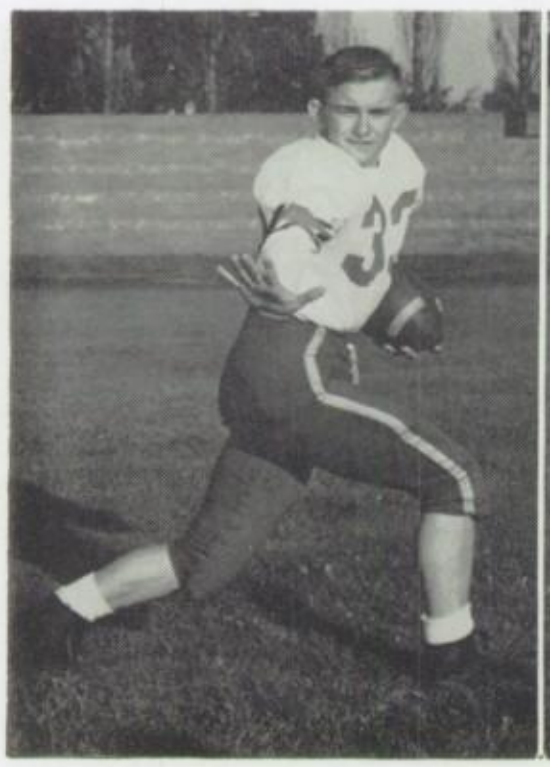

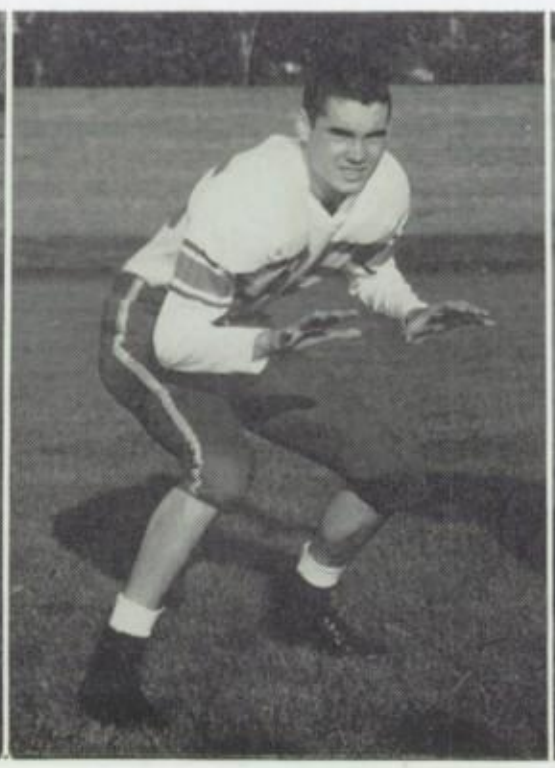

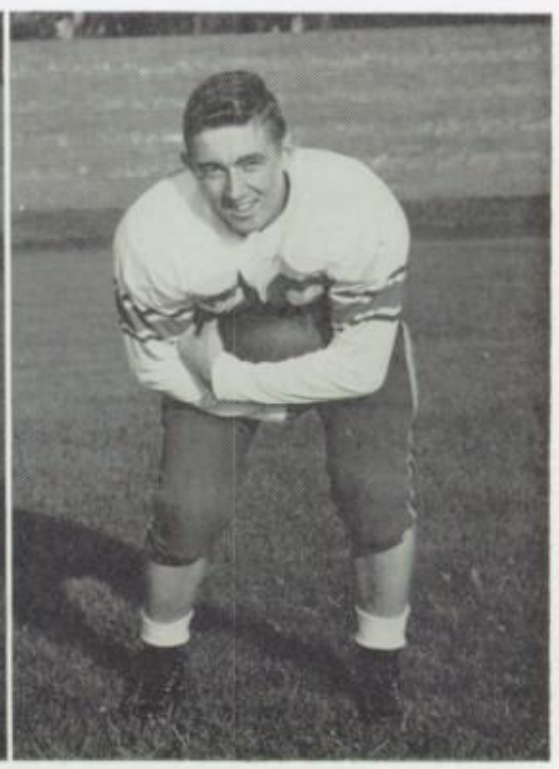

SOPH. JOHN KASTOR
Wt. 165, Ht. 5'6
Guard

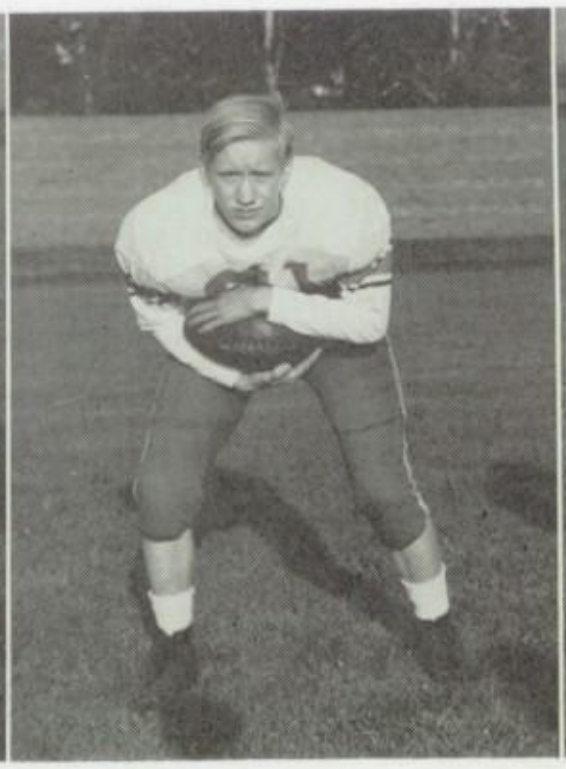

SOPH. LARRY FISHEL
Wt. 145, Ht. 5'7
Halfback

SOPH. WAYNE PIPER
Wt. 200, Ht. 5'7
Center

SOPH. BERNIE LEDERMAN
Wt. 180, Ht. 5'8
Tackle

SOPH. FRANK HOLLINGSWORTH
Wt. 150, Ht. 5'8
End

SOPH. ALEX HUTRAS
Wt. 140, Ht. 5'6
Guard

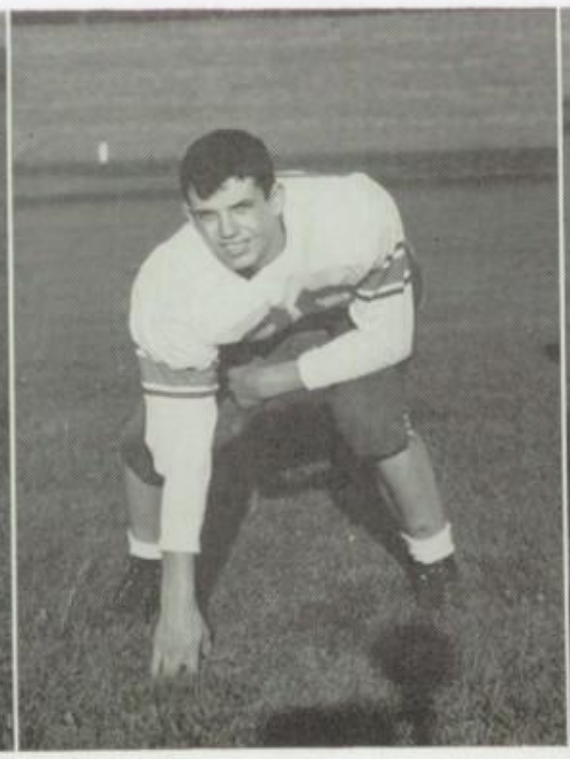

To a Sportmanlike Driver, "Ha Ha"
Dick Gummere

To a real character in Honor Study Hall
Jim Dusenberry

SOPH. DICK GUMMERE
Wt. 150, Ht. 5'10
End

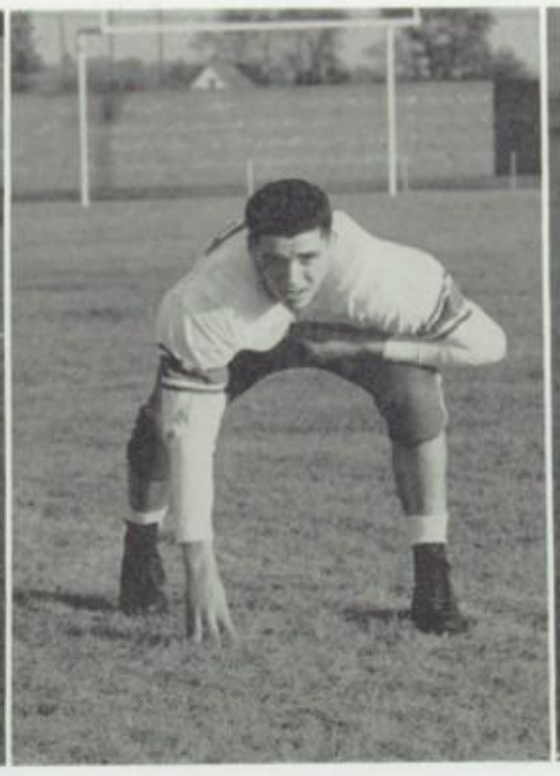

JR. FRED SWEGHEIMER
Wt. 175, Ht. 5'9
Guard

SOPH. JIM DUSENBERRY
Wt. 160, Ht. 5'10
End

Lots of luck to a swell guy!
Jerry H

SOPH. JERRY WALLICK
Wt. 150, Ht. 5'8
Guard

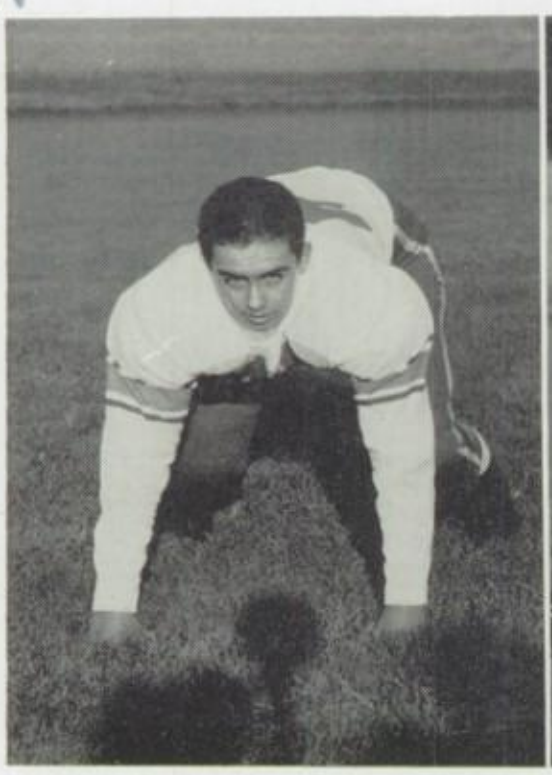

SOPH. PETE SHOUGH
Wt. 145, Ht. 5'8
Halfback

SOPH. BERT LINK
Wt. 180, Ht. 5'10
Fullback

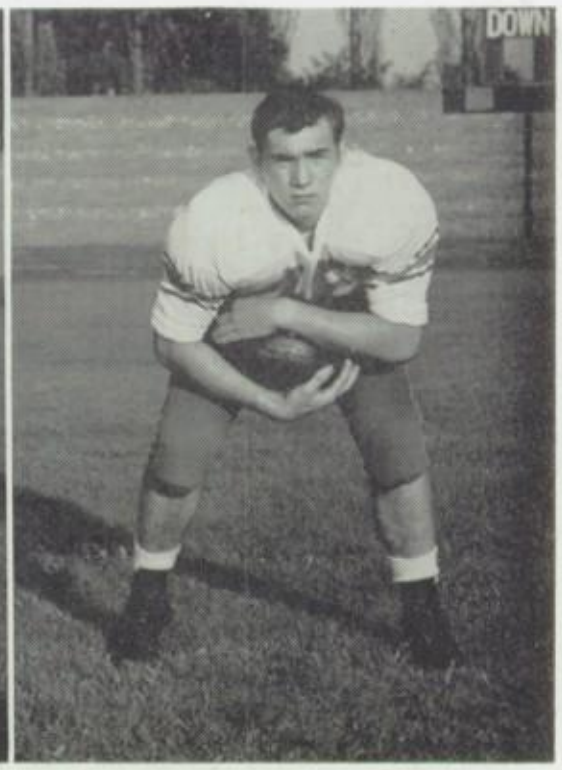

SOPH. BOB ASTON
Wt. 180, Ht. 5'11
Tackle

FRESH. JOE LOWERY
Wt. 165, Ht. 5'10
Halfback

MR. RAMSEY
Reserve Coach

MR. YACKEY
Stadium Custodian

VARSITY FOOTBALL SQUAD

ROW 1, *left to right*—Maurer, Mgr., Hollingsworth, Grafe, Fishel, McKeever, Kaelin, L. Winkler, Ellwood, Fronk, Wendling, Hutras, Smith, Walter, Mason, Mgr.

ROW 2: Mr. Heller, Equipment Mgr., Mr. Furbay, Coach, Mears, Weinsz, Piper, Malone, Lambros, Shough, Mitchell, Wallick, Kastor, Evans, Mr. Armstrong, Assistant Coach, France, Mgr.

ROW 3: Stoffer, Swegheimer, R. Winkler, Aston, Murphy, Duesenberry, Davidson, Lowery, Link Gordon, Gummere, Lederman.

RESERVE FOOTBALL SQUAD

ROW 1, *left to right* — Arnold, Goodman, Davis, Brick, Winzer, Huprich, Marburger, Lenz, Edwards, Jennings.

ROW 2: Earley, Fronk, Hisrich, Ankney, Manley, Stein, Heid, Shores, Espenschied, Stucky, Winters, Mr. Ramsey, Coach.

ROW 3. Angel, Hinerman, Link, Altier, Zimmerman, Heller, Egler, Wilson, Rothacher, Abels, Driscoll, Luthey, Assistant.

ROW 4: Ryan, Berry, Foraker, Von Bergen, Mizer, Espenschied, Armstrong, McKee, Wherley, Meese, Winkler, Ramsey, Jr.

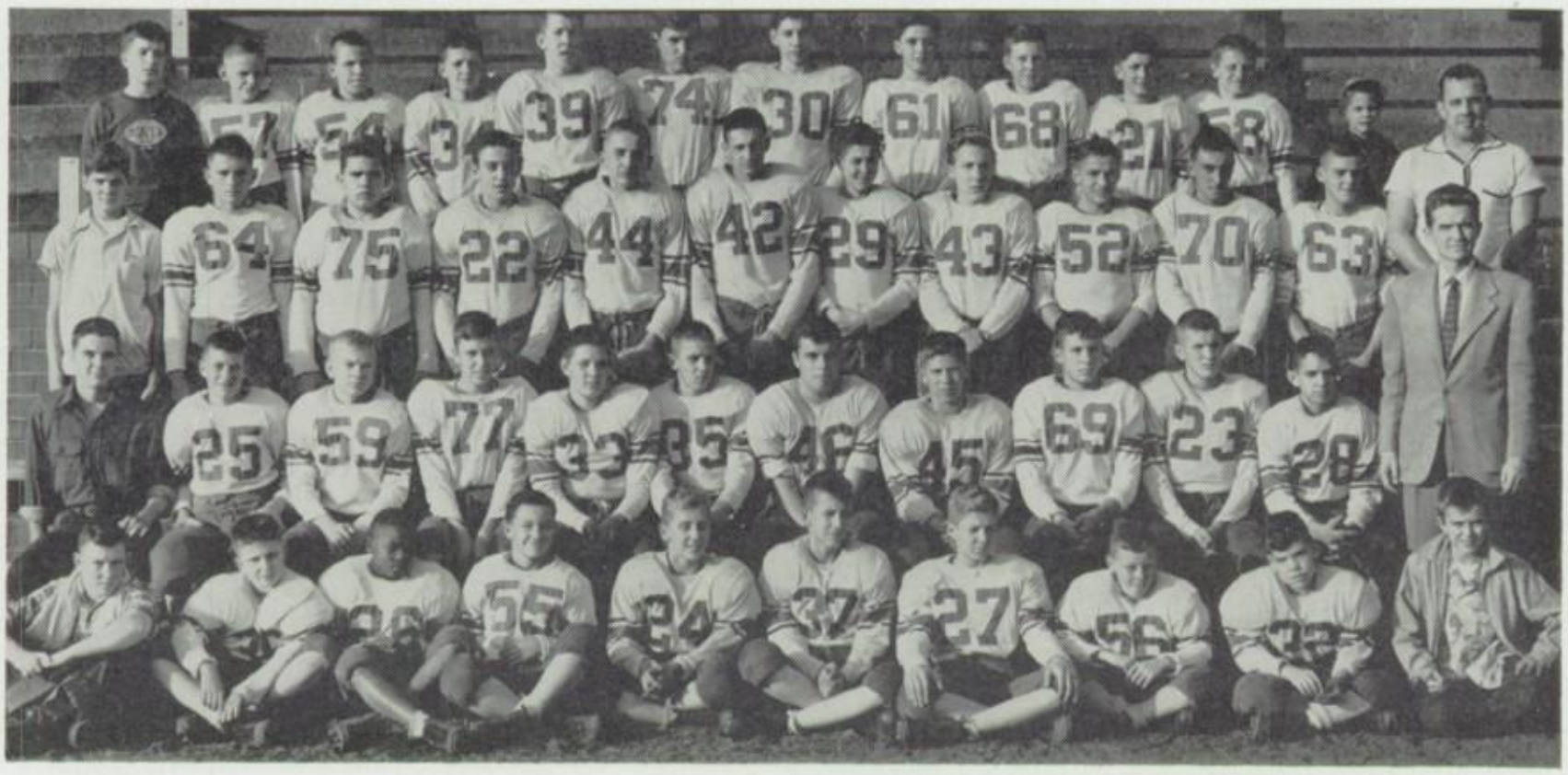

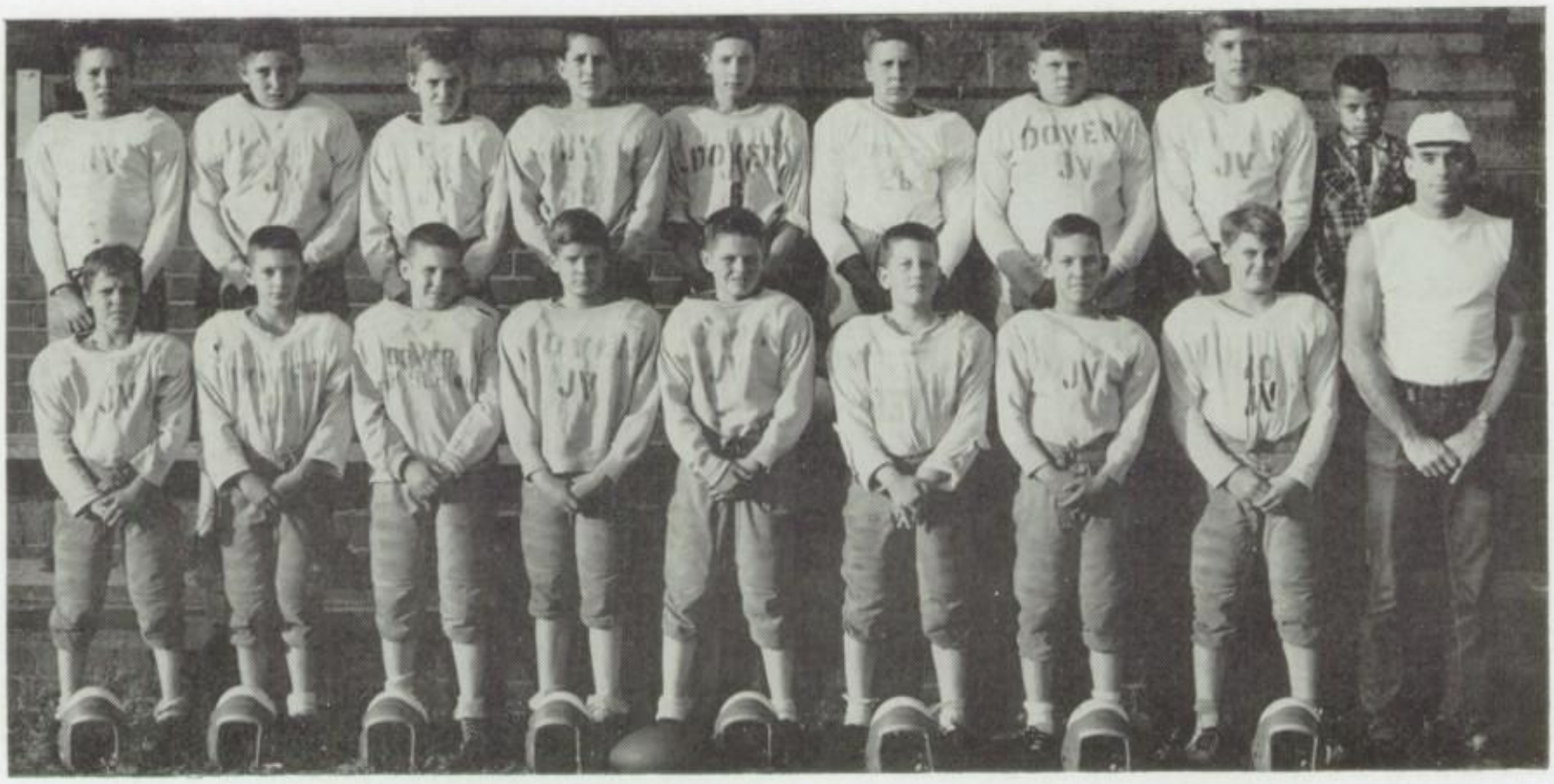

JUNIOR HI FOOTBALL SQUAD

ROW 1, *left to right*—Rau, Fox, Schupbach, Baker, Mohn, Elgin, Blackson, Wendling, Elford, Coach.

ROW 2. Swinderman, Billingsly, Mason, Miller, Stoller, Fox, Becker, Sackett, Ray.

FRANCE, MASON, MAURER
Managers

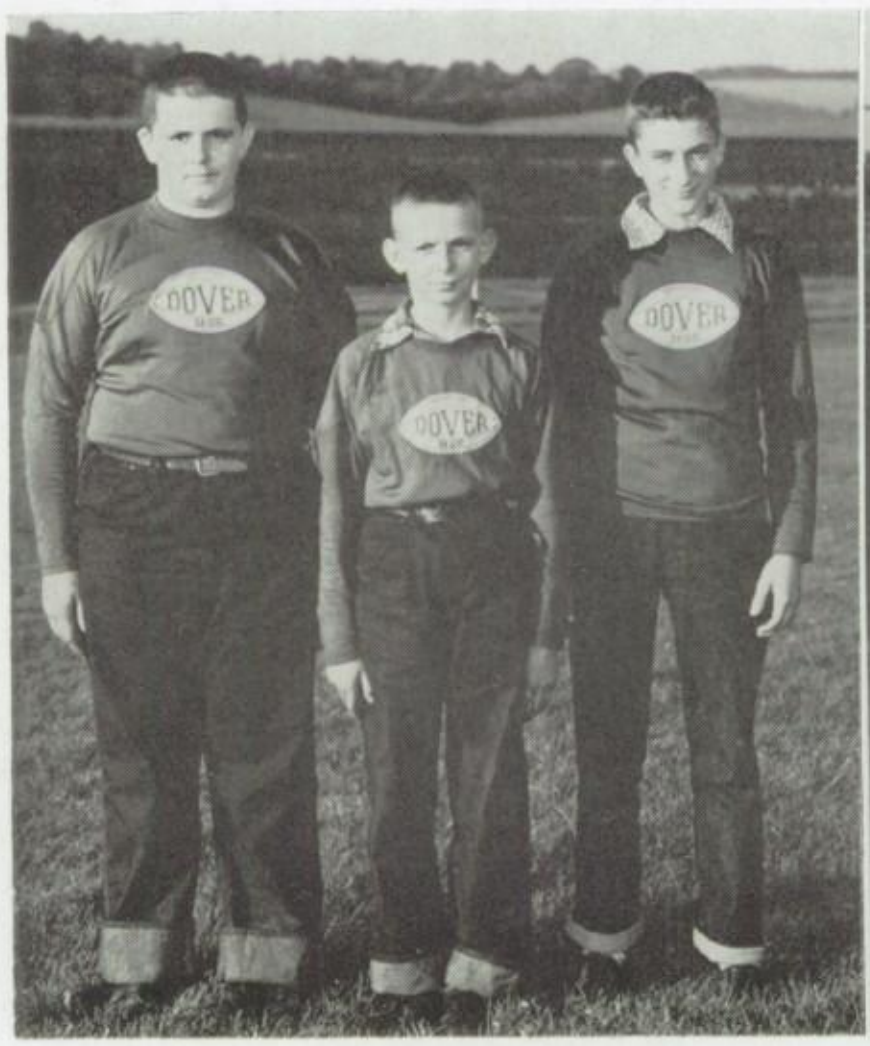

MR. HELLER
Equipment Manager

BASKETBALL

MR. RAMSEY, COACH

VARSITY BASKETBALL SQUAD

SEATED, left to right—Larry Maurer, Kenny Walters, Keith Espenschied, John Weisgarber, Dick Rippel, Dave Weinsz. STANDING—Paul Mitchell, Manager, Dick Tristano, Bill Jones, Gene Dummermuth, Dave Stoffer, Bud Mears, Lynn Gordon, Manager.

BUD MEARS, *Forward*

DAVE WEINSZ, *Guard*

RICHARD RIPPEL, *Forward*

KEITH ESPENSCHIED, *Guard*

GENE DUMMERMUTH, *Center*

JOHN WEISGARBER, *Forward*

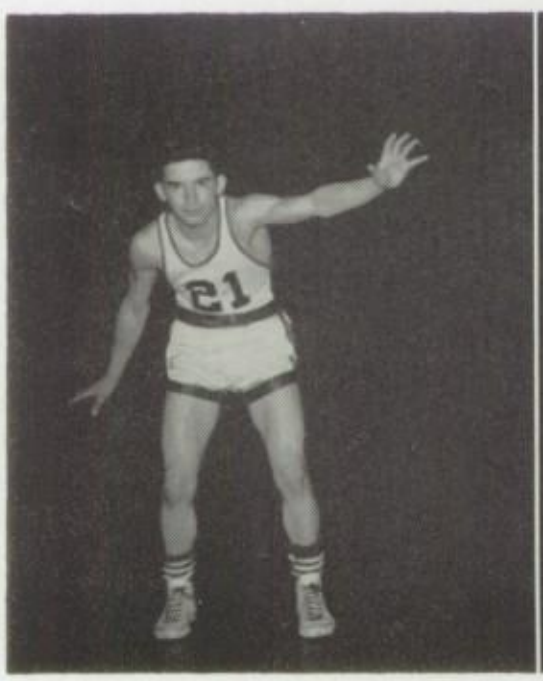

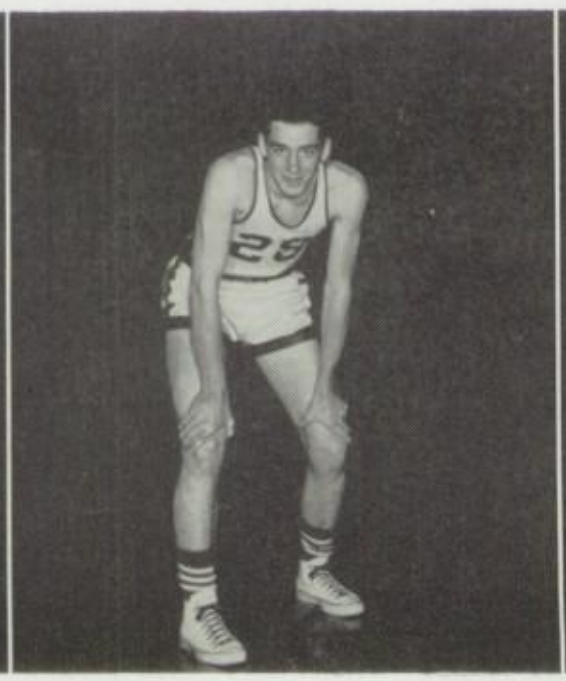

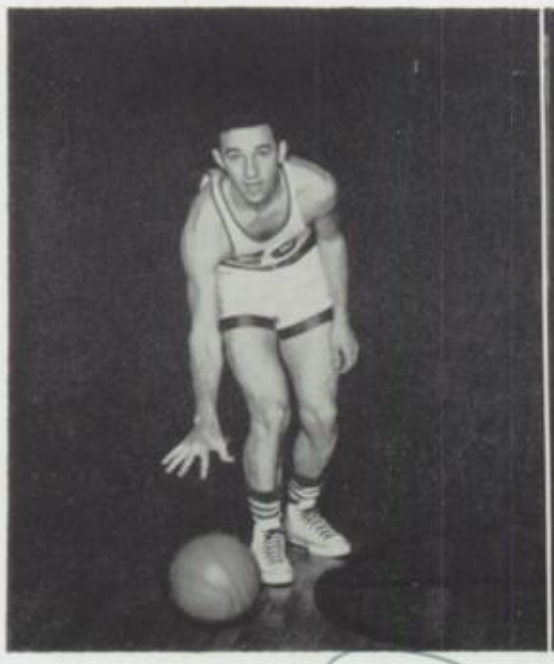

DICK TRISTANO, *Guard*

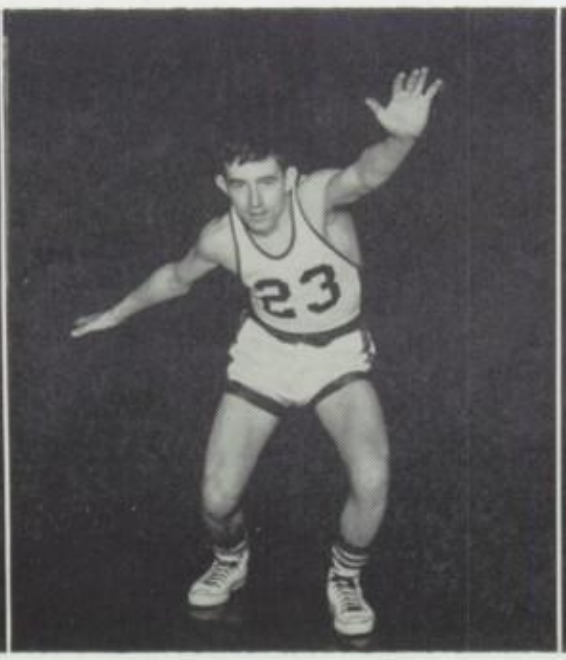

KENNY WALTER, *Guard*

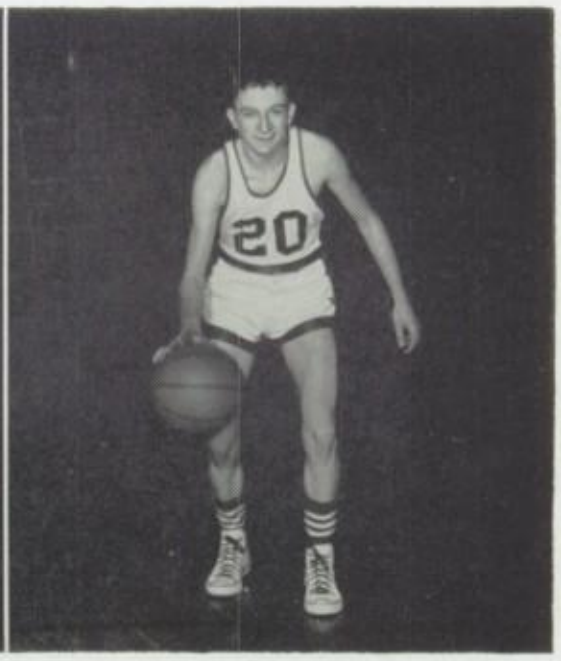

LARRY MAURER, *Guard*

DAVE STOFFER, *Center*

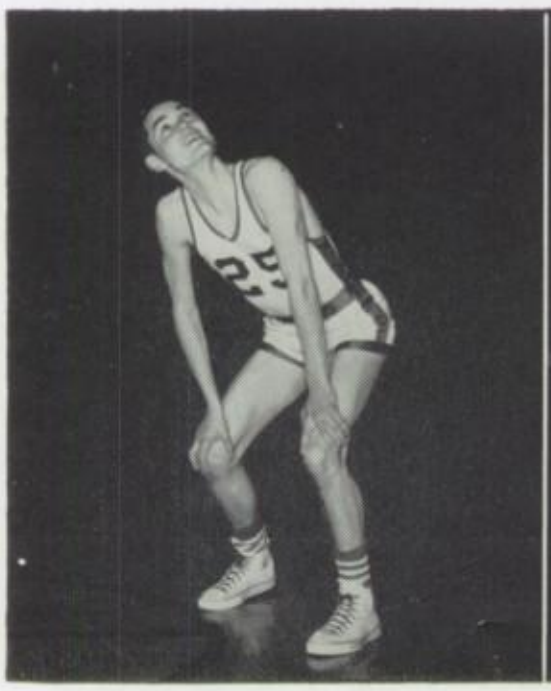

DICK JONES, *Forward*

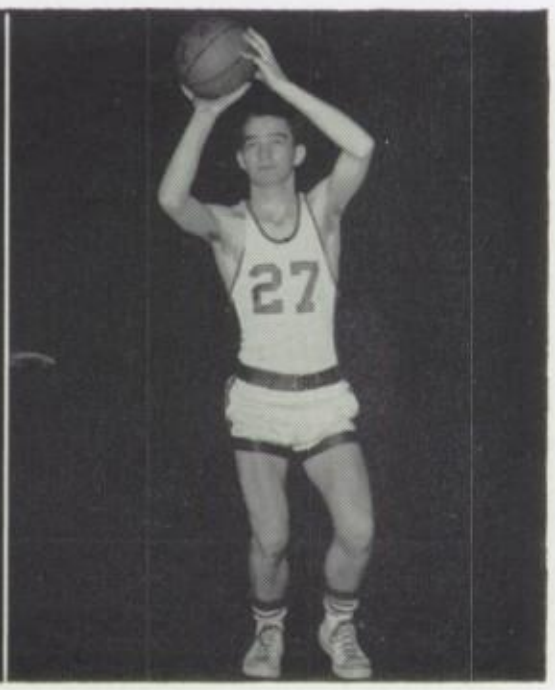

RESERVE BASKETBALL SQUAD

ROW 1, *left to right*—Jim Young, Pete Shough, Jerry Wallick, Jim Weisgarber, Dewey Grafe, Richard Greisen, Kenny Judy. ROW 2: John Kastor, Manager, Larry Osburn, Dick Gummere, Jim Duesenberry, Joe Lowery, Tom Phillipi, Bert Link, Frank Hollingsworth, Bernard Lederman, Manager.

JR. RESERVE BASKETBALL SQUAD

ROW 1, *left to right*—Dale Fronk, Jerry Warner, Jack Daniels, Joe Hefner, David Angel, Charles Winters. ROW 2: Mr. Armstrong, Coach, Norman Hinerman, Bob Cline, Kenny Egler, Larry Stucky, Jim Mizer, Larry Zimmerman, Mike Thomas-Moore, Manager. ROW 3: Harold Gerber, Jim Heller, David Heid, Bill Ankney, Joe Demaree, Gene Espenschied, Kenneth Page.

JR. HI BASKETBALL SQUAD

ROW 1, *left to right*—Mr. Heller, Coach, Don Page, Charlie Davis, Vic Meese, John Miller, Roland Winzer, Don Fox. ROW 2: Dave Stoller, Paul Meadows, Jim Golden, Dick Anderson, Dave Wright, Larry Marburger, Robert Winkler.

SENIOR CHEERLEADERS

Left to right—Yockey, Baker, Bay, Studer, Lahmers.

JUNIOR CHEERLEADERS

Left to right—Miles, Parris, Dummermuth, Bay, Karling.

INTRAMURAL VOLLEYBALL

BROWNS

Kneeling, left to right—
Bob Smith, Dick Steiner, Willard Harstine.

Standing—
Tom Barcroft, John Mitchell, Charles Goodie.

TIGERS

Sitting, left to right—
Richard Lengler, Larry Maurer.

Standing—
John Weisgarber, Gene Dummermuth, Jim Weisgarber.

BRAVES

Kneeling, left to right—
Bob Luthey, Larry Vaughn, David Smith.

Standing—
Bob York, John Boyer, Terry Schumacher, Karl Welsch.

INTRAMURAL BASKETBALL

OILERS

Sitting, left to right—
Dan Fronk, Dave Wendling, Tom McKeever.

Standing—
Darrell Gordon, Larry Winkler, Tom Ellwood, Kenny Kaelin.

DODGERS

Kneeling, left to right—
Kenneth Van Epps, Bill Foraker.

Standing—
Jack Shores, Jack Daniels, Benny Edwards, Ronnie Rothacher.

EAGLES

Kneeling, left to right—
Ronnie Johnson, Charles Karling, John Miller.

Standing—
John Golden, Paul Meadows, Homer Spence, Dan Becker.

INTRAMURAL MANAGERS

Kneeling, left to right — Pete Shough, Richard Rippel, Dick Gummere, Jim Weisgarber, Charles Goodie. *Standing*—Mr. Ramsey, Advisor, Kenny France, Charles Petrullo, Lynn Gordon, Dick Steiner, Bert Link, Dan Fronk.

DAD'S NIGHT

OUR BONFIRE

TRACK

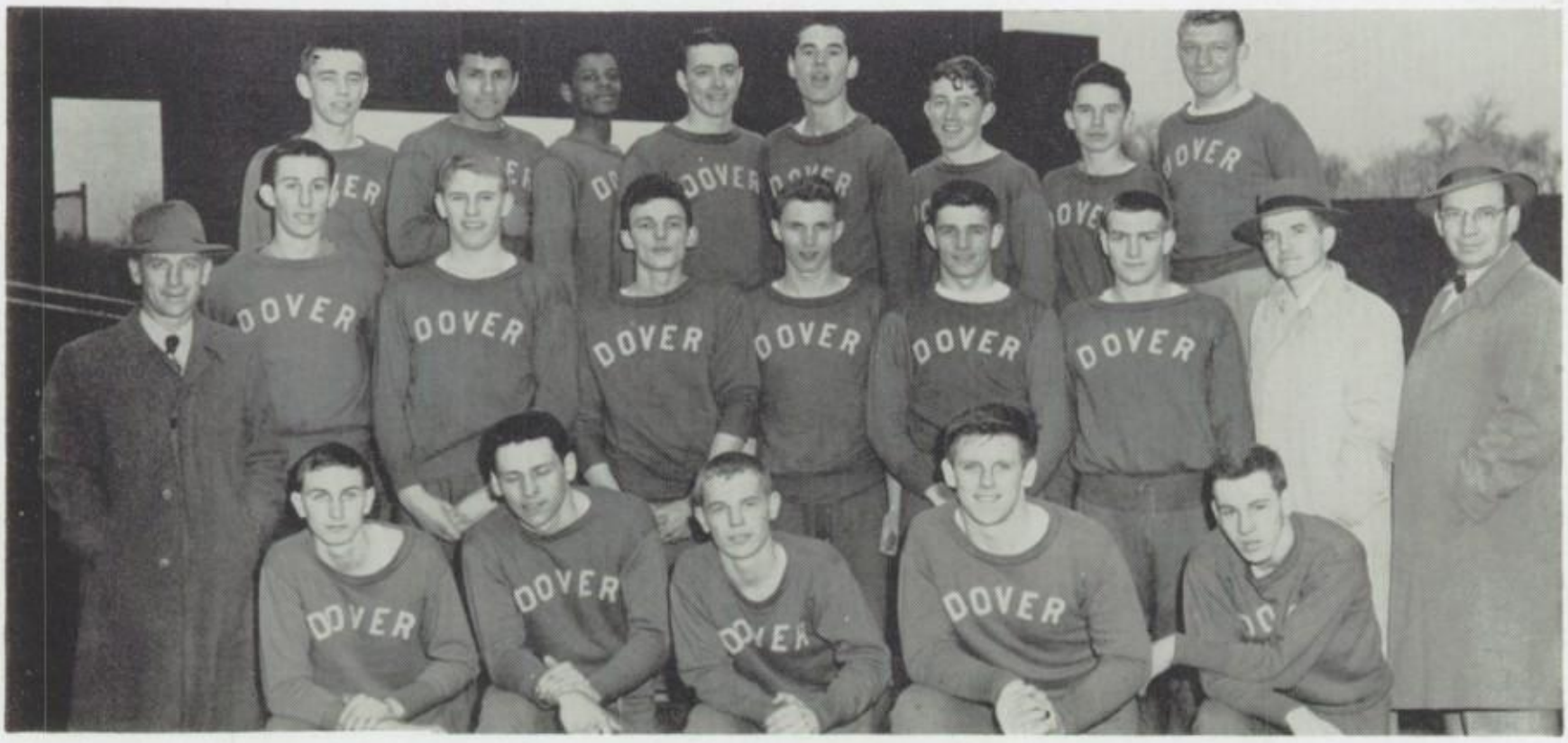

TRACK TEAM

Kneeling, left to right—Dupler, F. Ellwood, Goodrich, Jim Murphy, Jones. *Standing*—Coach Furbay, Rice, Jerry Murphy, Gordon, Jennings, T. Ellwood, Fronk, Coaches Ramsey and Armstrong. ROW 3—Bennett, Bradjic, Ray, Bertle, Stoffer, Walter, Espenschied, Gordon, Manager.

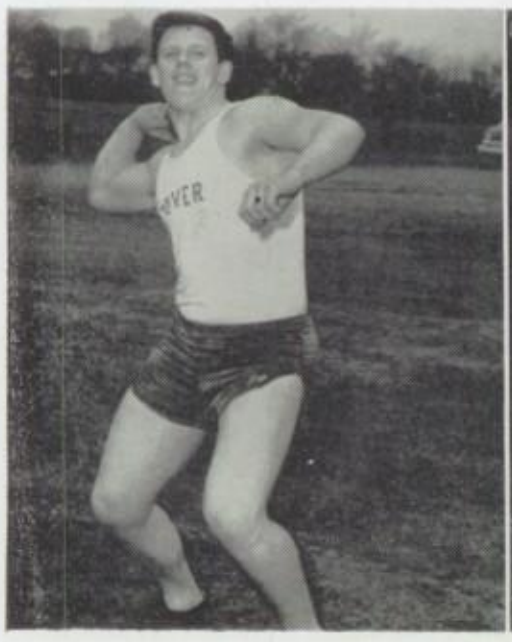

JIM MURPHY

Jim established a new Dover High School record of 141′ 8″ in the discus throw at the New Philadelphia meet. Jim was also undefeated in both the shot put and the discus in dual meet competition.

TOM ELLWOOD

Tom Ellwood will be one of the few lettermen returning for the 1954 season. However, Tom is a strong-striding, consistent performer and a consistent winner in the 440 and half mile. He is pictured here with Ronnie Bertle.

FRANK ELLWOOD

Frank Ellwood was a consistent point getter in both hurdle events and the discus.

Start of The Mile Run

220 Dash

Over the bar in the High Jump

Dupler winning the High Jump

Fronk winning The Mile

Timber Topping

Jerry Murphy beginning The Pole Vault

Frank Ellwood over the lows

Start of the Half Mile

MISS ELLET

LEADERS' CLUB

ROW 1, left to right—Pat Angel, Sandra Wolfe, Gail Van Epps, Carol Mumaw, Marilyn Contini, Beverly Hurless, Judy Bay, Mary Kay Mercer, Jane Moser. ROW 2: Miss Ellet, Carol Chaudrue, Dianne Bennett, Sandra Frantz, Betty Jenkins, Shirley Feller, Betty Ballard, Marlyn Maurer, Betty Davidson, Sarah Shelatree, Barbara Burkey. ROW 3: Jane Zollar, Helen Lemmon, Donna Cotterman, Eileen Lemmon, Clare Ann Krause, Marian Ream, Barbara Mattern, Janice Kennedy, Sally Baker, Pat Brewer.

President ---------- Carol Mumaw
Secretary ---------- Gail Van Epps
Vice-President ---------- Betty Davidson
Treasurer ---------- Barbara Mattern
Advisor ---------- Miss Ellet

GIRLS WITH HIGHEST AWARD

Sitting—Betty Davidson, Carol Mumaw. *Standing*—Sarah Shelatree, Marilyn Contini, Judy Bay.

These girls, all members of the Leaders' Club, have done outstanding work in the field of girls' sports. They have accepted extra responsibilities by assisting Miss Ellet in her gym classes and by helping with after school games. These girls have maintained the qualities of fine leadership.

OUTSTANDING PING-PONG PLAYER

MERRILL WISE

OUTSTANDING BADMINTON PLAYER

CAROL SUNDBY

TUMBLING, RELAY RACING, KICKBALL

The sports pictured on this page are some of the outstanding activities in which girls participate during their gym classes.

CLASS A VOLLEYBALL

JUNIOR JESTERS

Left to right—Beverly Hurless, Gail Van Epps, Donna Cotterman, Jane Rosenberry, Carol Smith, Sally Baker, Clare Ann Krause, Patsy Angel, Sandra Wolfe, Sheila Stucky, Elizabeth Torgler, Kay Cotterman, Barbara Espenschied.

Remember the Good Times we had in Dr. Ed Frames '56

CLASS B VOLLEYBALL

DAISY MAZE

Left to right — Eileen Lemmon, Jane Zollar, Linda Archer, Carol Rothacher, Carol Chaudrue, Betty Ballard, Betty Totten, Francis Bair, Judy Maurer, Barbara Burkey, Lois Archinal, Valera Hoffman, Helen Lemmon.

CLASS C VOLLEYBALL

JUNIOR TORNADOES

1st Row, left to right—Judy Booth, Evajean Hurless, Esta York, Sally Hiltbrand, Linda McGonigal, Paulette Marks.

2nd Row, left to right—Joanne Varnes, Joyce Philabaum, Karen Graves, Judy Sweitzer, Sue Hiltbrand.

CLASS A BASKETBALL

HOT TAMALES

1st Row, left to right—Judy Bay, Marilyn Contini, Betty Davidson, Dolores Jeffords.

2nd Row, left to right—Nancy Yockey, Pat Brewer, Nancy Hayward, Carol Sundby, Carol Mumaw.

CLASS A BASKETBALL

FARMERETTES

1st Row, left to right—Arlene Mann, Nancy Zeigler, Pat Hess.

2nd Row, left to right—Nancy Amistadi, Carolyn Walker, Marilyn Sewell, Julia Auman, Sandra Krantz.

CLASS B BASKETBALL

DAISY MAZE

Left to right—Francis Bair, Betty Ballard, Linda Archer, Jane Zollar, Eileen Lemmon, Helen Lemmon, Judy Maurer, Barbara Burkey, Carol Chaudrue.

BOWLING

Seated, left to right—Marilyn Contini, Nancy Hayward, Nancy Yockey.

Standing, left to right — Diane Deuvall, Dolores Jeffords, Pat Brewer, Carol Mumaw, Judy Bay, Julia Auman, Sarah Shelatree, Carol Sundby.

LOCKER ROOM ASSISTANT

Mrs. Herman

MUSIC SPOTLIGHT

Alex, a familiar figure in our halls, competently fills the position of Music Supervisor. Along with this, he directs the three school choirs, gives private lessons, and helps the band and orchestra. As many of you know, he has received many awards due to his outstanding ability. This past year, Alex was the honored guest in the band drill "This Is Your Life."

Our popular orchestra director, Mr. Young, has been with us for seven years. During these years he has built a fine junior and high school orchestra. In addition to this, he gives private lessons, plays cello in the Canton Symphony and plays bass drum in the Dover Concert Band.

Mr. Clark, the new band director, has proven his ability by building a fine marching and concert band. Included in his job is the directing of the Junior Band and giving lessons. Excelling on the tenor sax, he is a member of the Dover Concert Band.

CONCERT BAND

This group has brought many fine musical pieces to our school. They practice hard and accomplish much.

FLUTES
- Gail Van Epps
- Clare Ann Krause
- Jane Zollar
- Julia Auman
- Karen Rice
- Nancy Moore
- Sandra Grunert
- Martha Hiltbrand
- Marjorie Melich
- Mary Jane Rausch

OBOES
- Pat Partridge
- Lynda Oertel
- Judy Maurer

BASSOONS
- Barbara Haines
- Valera Hoffman

E-FLAT CLARINET
- Phyllis Froelich

ALTO CLARINET
- Carolyn Walker
- Frances Bair

BASS CLARINET
- Mary Kay Mercer
- Sue Stoneman
- Martha Lahmers

ALTO SAXOPHONE
- Geraldine McGinnis
- Bill Bitticker

TENOR SAXOPHONES
- Andy Spevak

BARITONE SAXOPHONE
- Dennis Potschner

Mr. Clark

CLARINETS
- Janice Kennedy
- Janet Mathias
- Margery Render
- Sandra Wolfe
- Sylvia Jentes
- Cherie Weber
- Ruth Ann Mears
- Marian Ream
- Donna Cotterman
- Beverly Stallings
- Betty Ballard
- Betty Totten
- Judy Booth
- Sharon Jentes
- Jean Ream
- Barbara Burkey
- Carol Groh
- Barbara Parris
- Barbara Capper
- Barbara Brown

CORNETS
- Dick Stoneman
- Marilyn Contini
- Betty Davidson
- Pat Lieser
- Clair Christy
- Jerry Marlowe
- Earl Miller
- Carol Sue Hamm
- Kay Kreighbaum
- Joe Lab
- Phyllis Angel
- Don Gopp
- Don Stealey
- Betty Jean Krause
- Homer Spence
- Cinda Becker

TRUMPET
- Marlyn Maurer
- Judy Albaugh

HORN
- Pat Angel
- Ann Seibert
- Bob Smith
- Carlene Lebold
- Holly Holzworth
- Caroleann Mercer
- Marla K. Espenschied

TROMBONE
- Dave Menges
- Adrian Mathias
- Benny Edwards
- Mary Ann Frautschy
- Dan Buss
- Barbara Mattern
- Elizabeth Mattern
- Diane Gopp

BARITONE
- Bob Gow
- Bill Williams
- Jerry Bigler
- Jim Young
- Sonny Haines
- Judy Vasbinder

BASSES
- Don Packer
- Terry Paisley
- Gene Giannoble
- Keith Van Epps
- Ken Van Epps
- Jack Daniels
- Jim Golden

PERCUSSION
- John Mitchell
- Larry Gordon
- Bill Mercer
- Sandra Miller
- Charles Karling
- Janie Rosenberry
- Larry Stoller
- Elizabeth Torgler
- Willard Harstine

FLOATING D

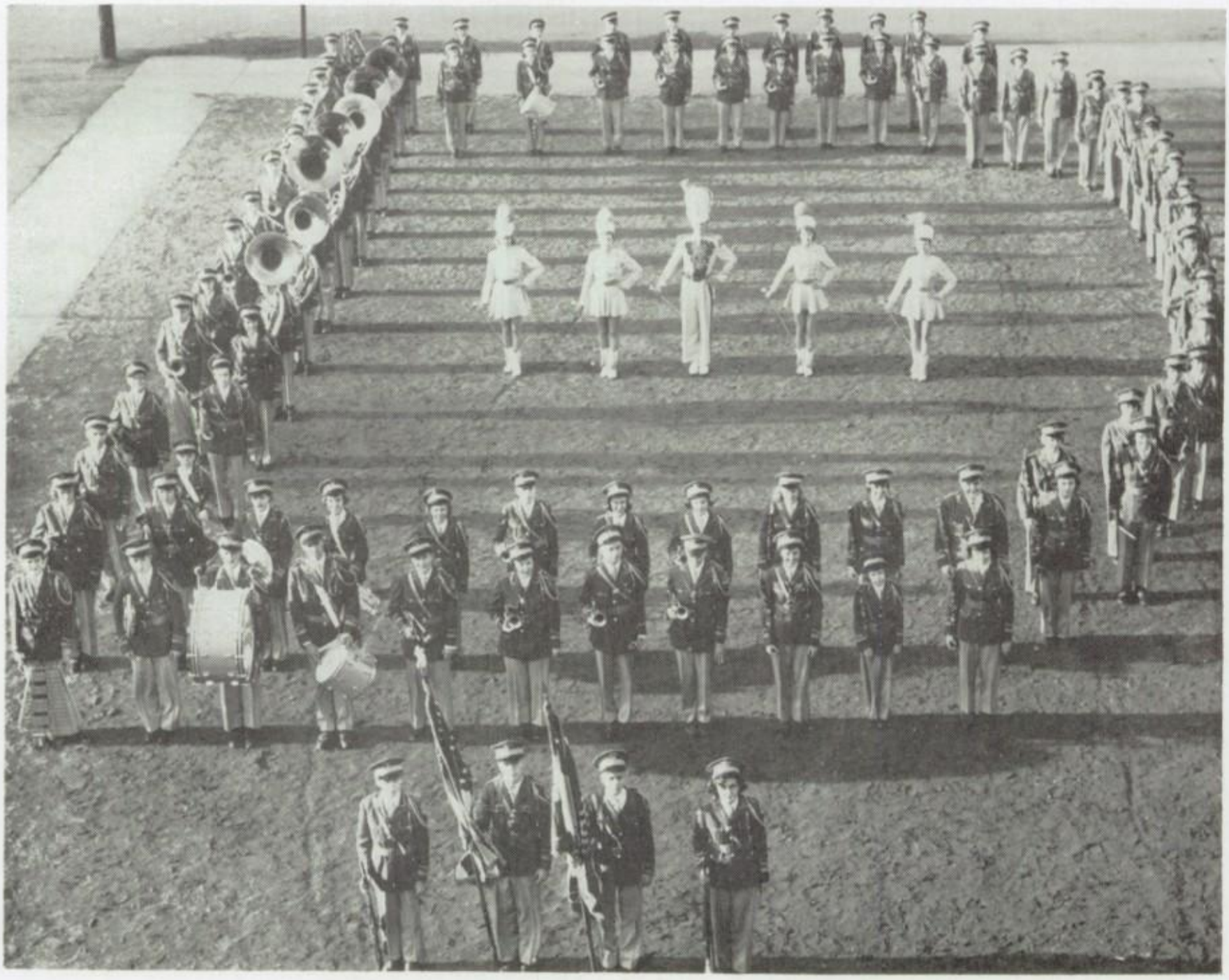

A familiar and traditional sight at every football game.

BAND PLANNING COMMITTEE

ROW 1: Margery Render, Marilyn Contini, Mary Kay Mercer, Phyllis Froelich.
ROW 2: Mr. Clark, Julia Auman, Willie Harstine, Dick Stoneman, John Mitchell, Barbara Mattern, Betty Davidson, Janice Kennedy.

PEP BAND

At all pep assemblies and pep rallies, these musicians can be heard.

THEATRE ORCHESTRA

Comprised of selected members of the orchestra, this group entertains for all plays at the school.

ORCHESTRA

Our high school orchestra has had one of its best years. Tuesday and Thursday 8th period one can hear the orchestra practicing for its many performances.

1st VIOLINS
Ralph Winkler
Lenore Beyer
Mary Kay Mercer
Carolyn Jennings
Carol Lembright
Ricky Syler

2nd VIOLINS
Carol Smith
Carol Hyer
Eileen Wilson
Linda McGonigal
Rosalie Young
Evajean Hurless
Ruth Frautschy
Mabel Maurer
Ruth Johns
Sally Hiltbrand
Paul Busby
Dale Kaiser
Sandra Anderson
Rosalie Maugham
Bill Crumlish
Carol Reiger

VIOLAS
Linda Archer
Barbara Espenschied
Joyce Trachsel
Kay Cotterman
Gail Goss
Betty Jenkins
Nan Denny
Kay Miles

CELLOS
Robert Winkler
Martha Grams
Rosemary McGonigal
Judy Beyer

STRING BASS
Sue McKittrick
Elizabeth Torgler
Nellie Feutz

Mr. Young

FLUTES
Gail Van Epps
Julia Auman
Clare Anne Krause

OBOES
Patsy Partridge
Lynda Oertel
Judy Maurer

BASSOONS
Barbara Haines
Valera Hoffman

CLARINETS
Sylvia Jentes
Sandra Wolfe
Janice Kennedy
Janet Mathias

BASS CLARINET
Sue Stoneman

HORNS
Patsy Angel
Ann Seibert
Carlene Lebold
Marla Kay Espenschied

CORNETS
Betty Davidson
Marilyn Contini
Pat Lieser

TROMBONES
Barbara Mattern
Benny Edwards
Mary Frautschy

TUBA
Don Packer

PERCUSSION
Willie Harstine
Bill Mercer
Larry Gordon

A CAPPELLA CHOIR

During 4th period one can hear the blend of voices coming from our choir room.
This choir has always brought high honors to the school.

SOPRANOS

Lenore Beyer
Beverly Hurless
Nancy Zeigler
Gail Goss
Maxine George
Rachel Smith
Reba Harder
Mary Kay Mercer
Donna Cotterman
Janie Rosenberry
Delores Jeffords
Jeanne Phillips
Nancy Amistadi
Ruth Ann Mears
Sandy Krantz
Marilyn Sewell
Kay Cotterman
Merrill Wise
Phyllis Froelich
Janice Kennedy
Shirley Rufener
Linda Bear

ALTOS

Sue Shaweker
Delores Robis
Marlyn Maurer
Sue Stoneman
Barbara Barnes
Naomi Stilgenbauer
Sarah Shelatree
Paula Disler
Margery Render
Carol Herman
Faye Ryan
Marilyn Contini
Betty Davidson
Linda Luthy
Nancy Beitner
Carolyn McCartney
Carol Sundby

Mr. Alexander

Judy Gray
Lois Walker
Barbara Mattern
Nancy Yockey
Gladys Miller
Diane Deuvall
Pat Brewer
Shirley Baumgartner

BASS

Gene Arnold
Kenny Walter
Charles Goodie
Bill Trachsel
Jerry Ernest
Dave Menges
Dewey Grafe
Teddy Langos
Joe Vaughn
John Fryer
John Mitchell
Larry Winkler
Peter Shough
Darrell Gordon
Lynn Gordon

TENORS

Glen Specht
John Weisgarber
Dave Wendling
Dick Stoneman
Walter Jeffords
Paul Mitchell
Alex Hutras
Jim Weisgarber
Tom Miles
Tom Barcroft
Carl Von Allman
Andy Spevak
Richard Jennings
Tom McKeever
Jim Dusenberry

GIRLS' CHOIR

Comprised of Freshmen, Sophomores, and Juniors, this group is one of the outstanding organizations in the school. Ensembles from this choir sing for various clubs.

1st SOPRANOS

Delores Gibbs
Dixie Burson
Donna Daniels
Francis Keriakas
Janice Kurtz
Carol Rothacher
Karen Regula
Sharon Jentes
Alice Schupbach
Sandra Frantz
Rita Zifer
Rosalie Obermiller
Goldie Horn

2nd SOPRANOS

Barbara Krebs
Shirley Baker
Martha Lahmers
Eileen Lemmon
Sue McKittrick
Betty Froelich
Julia Menges
Karen Rice
Carol Chaudrue
Barbara Burkhart
Kay Miles
Sandra Fisher
Carol Young
Anna Mae Williams
Barbara Parris

ALTOS

Nellie Feutz
Elaine Fronk
Lynn Price
Helen Lemmon
Pat Ruszin
Barbara Gibbs
Virginia Amistadi
Anne Willoughby
Mabel Maurer
Betty Totten
Joyce Trachsel
Carol Groh
Wendy Robinson

JUNIOR CHOIR

The Junior Choir helps to prepare members for the A Cappella Choir. One can always hear this choir 1st period.

SOPRANOS
- Betty Medley
- Charlotte Rennicker
- Betty Bair
- Martha Mutersbaugh
- Shirley Everhart
- Maxine Murphy
- Betty Westbrook
- Nancy Travis
- Connie Meissner
- Lois Archinal
- Erlyne Wallace
- Mary Lou Ross
- Doris Hughes
- Nancy Kastor
- Elizabeth Kinsey
- Nancy Cosgrove
- June Rinehart
- Rose Marie Von Allman
- Carole Rouch
- Margaret Anderson

ALTOS
- Faye Locker
- Beverly Stien
- Nancy Seward
- Nan Denny
- Sara Bay
- Shirley Feller
- Grace Gibbs
- Shirley Hoover
- Karen Ables
- Mary Lou Von Allman
- Sandra Regula
- Joy Hollwager
- Loretta Murphy
- Shirley Haas
- Karen Hinig
- Kathryn Selzer
- Marjorie Miller
- Betty York

BASS
- Tommy Armstrong
- Tom Early
- Jim Domer
- Dale Martin
- Kenny Judy
- Jack Hamilton
- Robert McKnight
- Jim Dessecker
- Allen Lawrence
- Jim Heller
- Kenny Page
- William Needs
- Larry Wilson
- Robert Gow
- Robert Smith
- Bernie Lederman
- Richard Gummere

TENORS
- Frank Hollingsworth
- Lee Plunk
- Terry Gray
- Robert Luthy
- William Foraker
- Ronnie Rothacher
- Charles Cohen
- Kenny France
- Benny Edwards
- David Clemens
- John Kastor
- Clair Christy
- Jack Daniels
- Mike Thomas-Moore
- David Swartzwalder

PIANISTS - - - DIRECTORS

A CAPELLA

PIANISTS: Margery Render, Mary Kay Mercer.
STUDENT DIRECTORS: Marilyn Contini, Diane Deuvall (absent when picture was taken.)

JUNIOR

PIANISTS: Shirley Feller, Karen Ables. STUDENT DIRECTORS: Bob Gow, Nancy Travis.

GIRLS'

PIANISTS: Sandra Frantz, Wendy Robinson, Carol Groh, Carol Chadrue. STUDENT DIRECTORS: Karen Rice, Betty Totten.

NINTH YEAR ENSEMBLE

LEFT TO RIGHT:
Anne Willoughby
Virginia Amistadi
Carol Young
Lynn Price
Dixie Burson
Donna Daniels
Sandra Fisher
Karen Regula
Barbara Burkhart
Pat Ruszin
Kay Miles
Rosalie Obermiller

PIANIST—
Wendy Robinson

CORNET TRIO: Betty Davidson, Dick Stoneman, Marilyn Contini

CONCERTMASTER: Ralph Winkler

10th YEAR ENSEMBLE

LEFT TO RIGHT:
Barbara Gibbs
Helen Lemmon
Elaine Fronk
Joyce Trachsel
Nellie Feutz
Martha Lahmers
Eileen Lemmon
Julia Menges
Shirley Baker
Anna M. Williams
Goldie Horn
Carol Rothacher
Alice Schupbach
Francis Keriakis
Deloris Gibbs

PIANIST:
Sandra Frantz

DRUM MAJOR AND MAJORETTES

Left to right—Carolyn Walker, Carol Smith, Andy Spevak, Janie Rosenberry, Mary Kay Mercer.

SENIOR MAJORETTES

Carolyn Walker, Mary Kay Mercer

MUSIC LIBRARIANS

Front Row, left to right—Gail Van Epps, Betty Davidson.
Standing—Elizabeth Torgler, Margery Render.

ORGAN STUDENTS

Left to right—Shirley Feller, Gail Van Epps, Margery Render, Sandra Wolfe, Sandra Frantz, Karen Ables.

MARCHING BAND

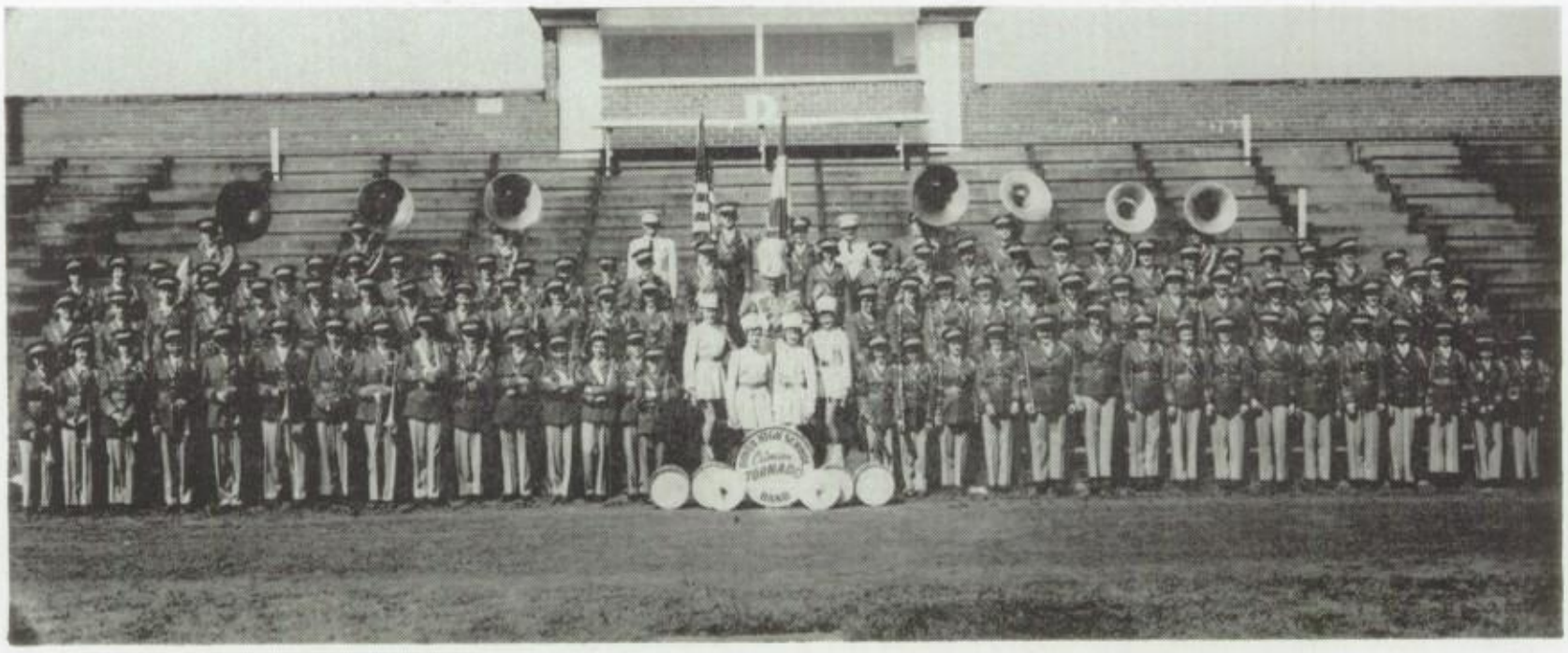

This is the 1953-'54 Dover High Marching Band in full strength.

BAND PROPS COMMITTEE

Standing, left to right—Carolyn Walker, Earl Miller, Mary Kay Mercer, Sylvia Jentes. *Sitting*—Mr. Clark.

SPECIAL FEATURE

...IN OUR PAST...

MARY S.

PHYLLIS

NANCY JO

MARY LEE

JEANNE P.

PAT HESS

DODIE

MARILYN C.

FAYE R.

CAROL H.

CAROLYN J.

CHARLES G.

GENE A.

DALE K.

BETTY M.

NANCY A.

SHIRLEY R.

DIANNE O.

GAIL Z. ~

MARYLOU M.

RACHEL S.

JERRY R.

LITTLE HOT-ROD~CAROL M.

JULY

IT WAS A BIG ONE

IS THIS A CELEBRITY??

CHECK THESE HEP GALS

WHOSE

POSING

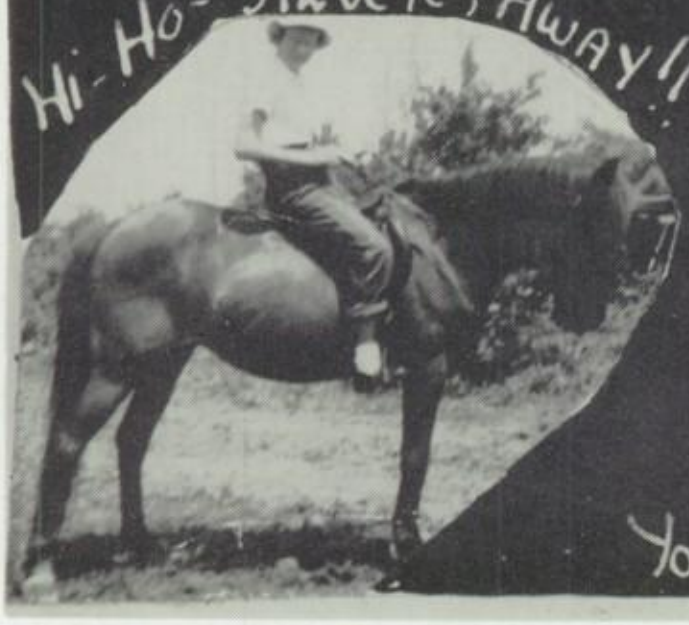

HI-HO-SILVER, AWAY!!

YOU BETTER RUN!

REG. BARB

MARY KAY

SHALL WE GO ROLLER SKATING?

AUGUST

LIFE GUARD
PATSY
WHAT SAY, CLETUS?
CHUMS
PAT
THREE MUSKETEERS
HORSE FACES
TRASH
3-D
WORK MUCH?
KAY
POOR BILL
SALLY
SMILE?
CARLENE

~SEPTEMBER~

SCHOOL!

BAND TRIPS START AGAIN

PHYL, THINKING ABOUT SCHOOL

JEANNE + SILVER

ANN TAKING IT EASY
+
TOM MILES

PATTY HESS

MISS AMERICA OF 1960

GIRL SCOUTS HOME FROM CAMP

OUCH!! HAY-MA!!

SUMMER IS OVER!

OCTOBER

JANE!

JUNIOR MAJORETTS

CHET

KEITH!

HAYWARD

KING LARRY

MIXED UP KID!

GOOD PLACE FOR THEM!

FARM GIRL

CARRIE

LITTLE GLENNIE $ SENIOR REFRESHMENT STAND $ EGGIE

NOVEMBER

THEY'RE OFF !!

WINNIE + BOB

WE'RE ALMOST THERE

GETTING READY FOR THE THANKSGIVING DANCE

MARILYN + NANCI

LET'S REALLY YELL !!!

BETTY - SANDRA - PATSY & PAT

ROAD SIDE PARK

HAM SALAD?

CAROL - JANIE + ANDY - CAROLYN + KAY

HIGH STEPPERS !!

RAH ! RAH ! SIXTH STREET !

MERRY CHRISTMAS
DECEMBER
MERRY CHRISTMAS!
GET HEP!
WHAT, A JOKE?
MRS. DAVIS & HUBBY
PAT & ANOTHER DANCE
SAY-AH
WINNIE
DICK
THE GIRL REPORTER
BETTY
CUTE!
THREE IN A ROW
THE GIBBS GIRLS & CHRISTMAS
LOOK WHAT I'VE GOT
YOU DON'T SAY

JANUARY
WAKE UP CHET
BEAK & JOHN
BUG!
Dum-Dee-Dum-Dum
YOO!
UM-M-M
JUNIOR MISS
BLOW
MID-NITE SNACK
WANT SOME?
BARB
MARGE
BETTY
BORED?
WHO, ME?
JANICE
WHAT'S SO FUNNY? JULIA
THE LAST LAP!!

FEBRUARY

SUSIE & KENNY

BUD & NANCI

SARAH & TOM

PAT & KENNY

LARRY & CAROLYN

LARRY & IVAN

PETE & JANIE

SALLY & DAVE

TOM & CAROL

DANNY & JUDY

PAT & GENE

JIM & SANDA

CHESTER & SANDRA

MARCH

LET'S GO!
IT'S 30 O'CLOCK = A.M.
THE LINEUP
SLIM JIM
RIDE?
WHAT'S IN THE JUG?
LIBBY
PALS
DAISY?
MORE FUN!
CUTE!
CAMERA FIEND
THE PERFECT ANGEL
SO TIRED
LITTLE SWEETHEARTS
JACKIE

APRIL
NEW HATS
SUNDAY SCHOOL
WEN
SUNDAY
RACH
JONES
MUK
ALL DRESSED UP
NATIONAL FLYER
RUTH ANN
CHARLIE
WHAT'S THIS?

JUNE

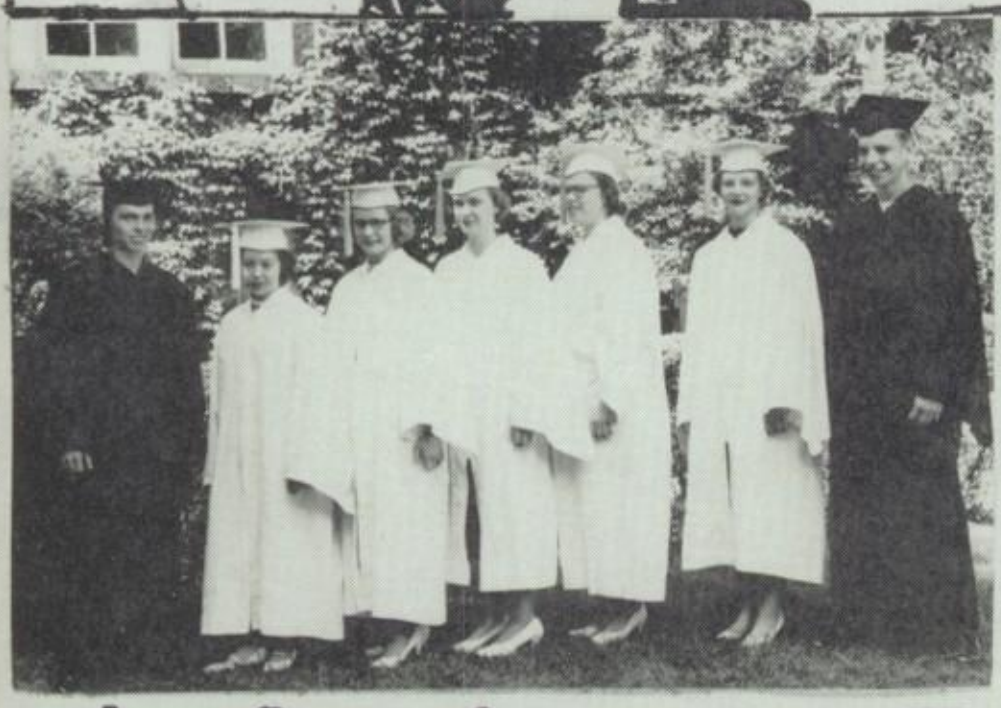

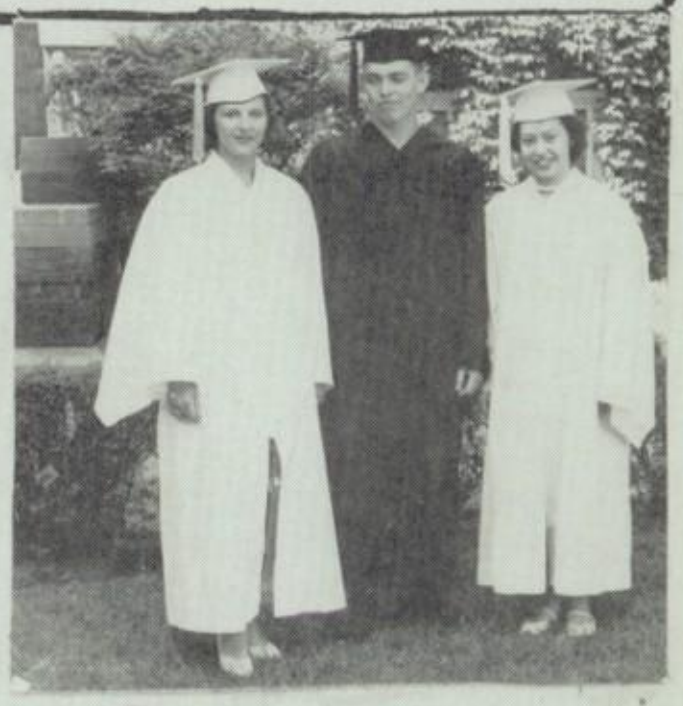

As Our Graduation Time Approaches

We Come To The Realization That We Are—

Not At The Top ⟶ But Climbing!

~ MAY ~

LARRY + CAROLYN ~ DAVE + DIANE

SAM + JUDY ~ NANCI + DICK

LOOK'S GOOD!

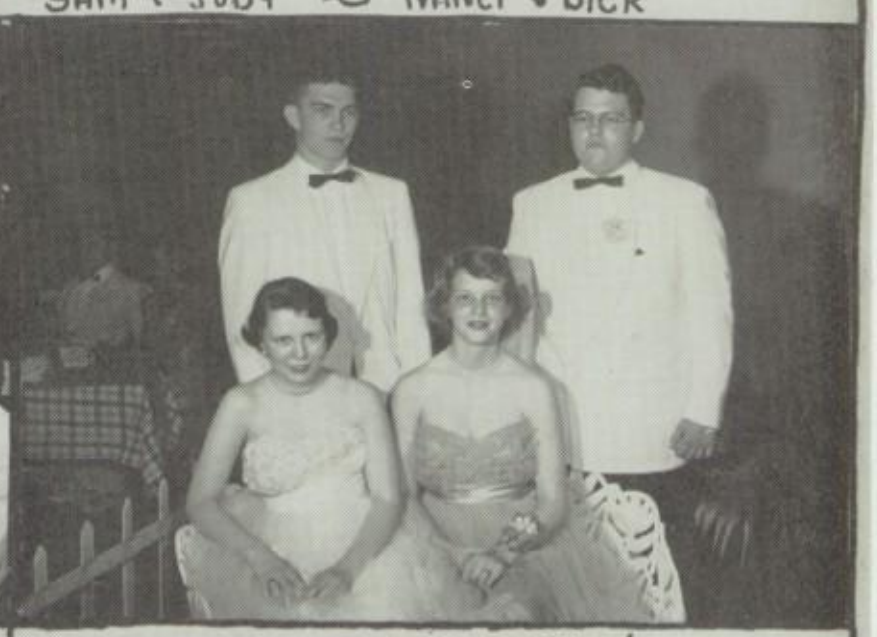

TIME OUT!

EVENING IN PARIS — DIANE CROWNS OUR KING

AFTER THE DANCE

~'NIGHT FOLKS!

AUTOGRAPHS

To Delbert:
a real nice
guy. A guy that
likes to talk alot on
the bus. Good luck in
your future. What a Junior!!
Charlotte
"56"

To a nice guy
John Downing
"56"

To Delbert:
A real swell
kid whose hobby
is pestering the girls.
Good luck in the future.
Nancy Travis

To a nice boy
Jim Holcomb
"56"

To Delbert,
a Boy who likes
to keep secrets for
girls espically when
he has their things.
Jill Catliff

To a nice looking boy
"Roberta Kieffer"

AUTOGRAPHS